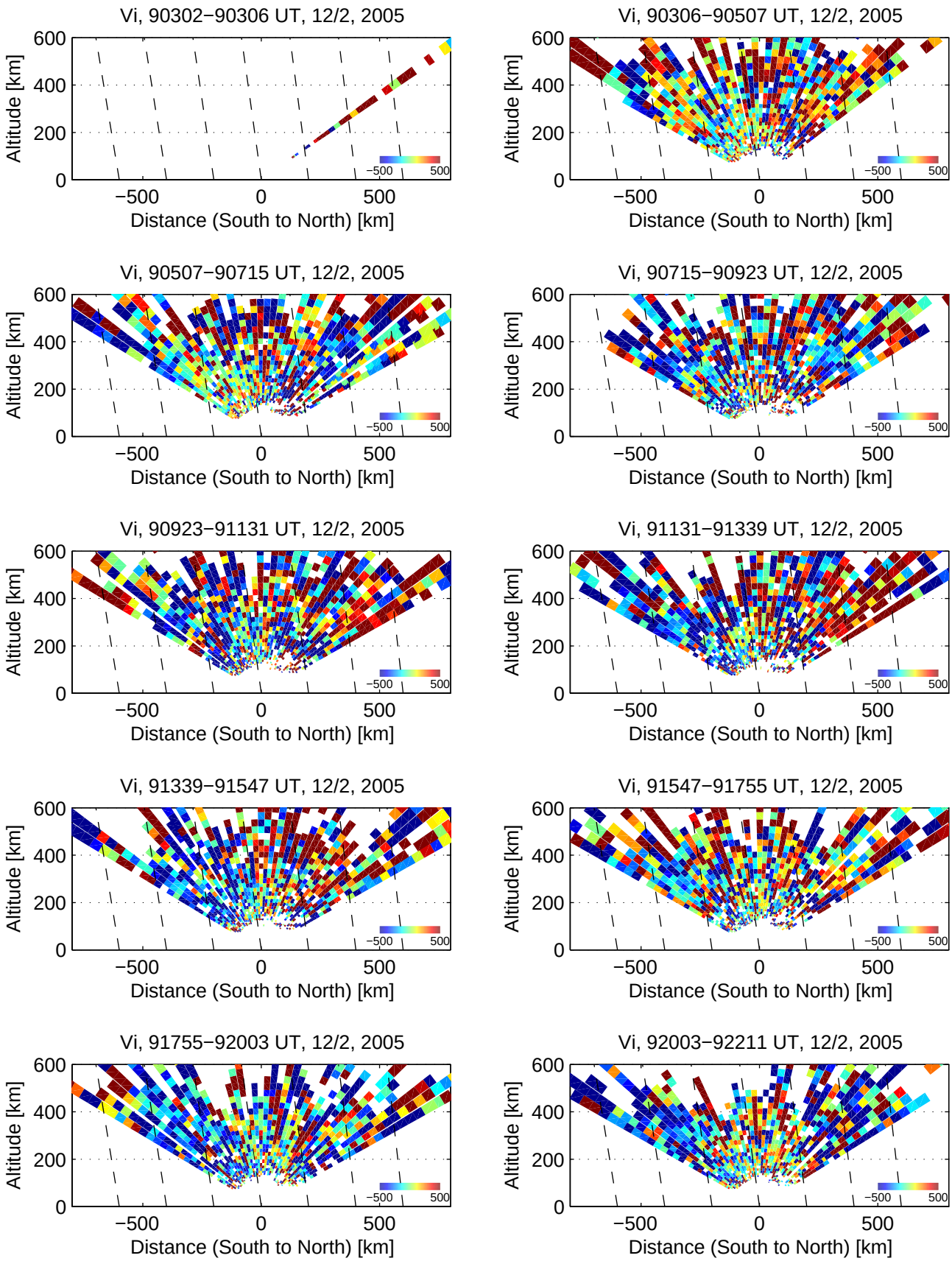
Vi, 90302−90306 UT, 12/2, 2005
Vi, 90306−90507 UT, 12/2, 2005
Vi, 90507−90715 UT, 12/2, 2005
Vi, 90715−90923 UT, 12/2, 2005
Vi, 90923−91131 UT, 12/2, 2005
Vi, 91131−91339 UT, 12/2, 2005
Vi, 91339−91547 UT, 12/2, 2005
Vi, 91547−91755 UT, 12/2, 2005
Vi, 91755−92003 UT, 12/2, 2005
Vi, 92003−92211 UT, 12/2, 2005
Altitude [km]
Distance (South to North) [km]
600
400
200
0
−500
0
500
−500
500

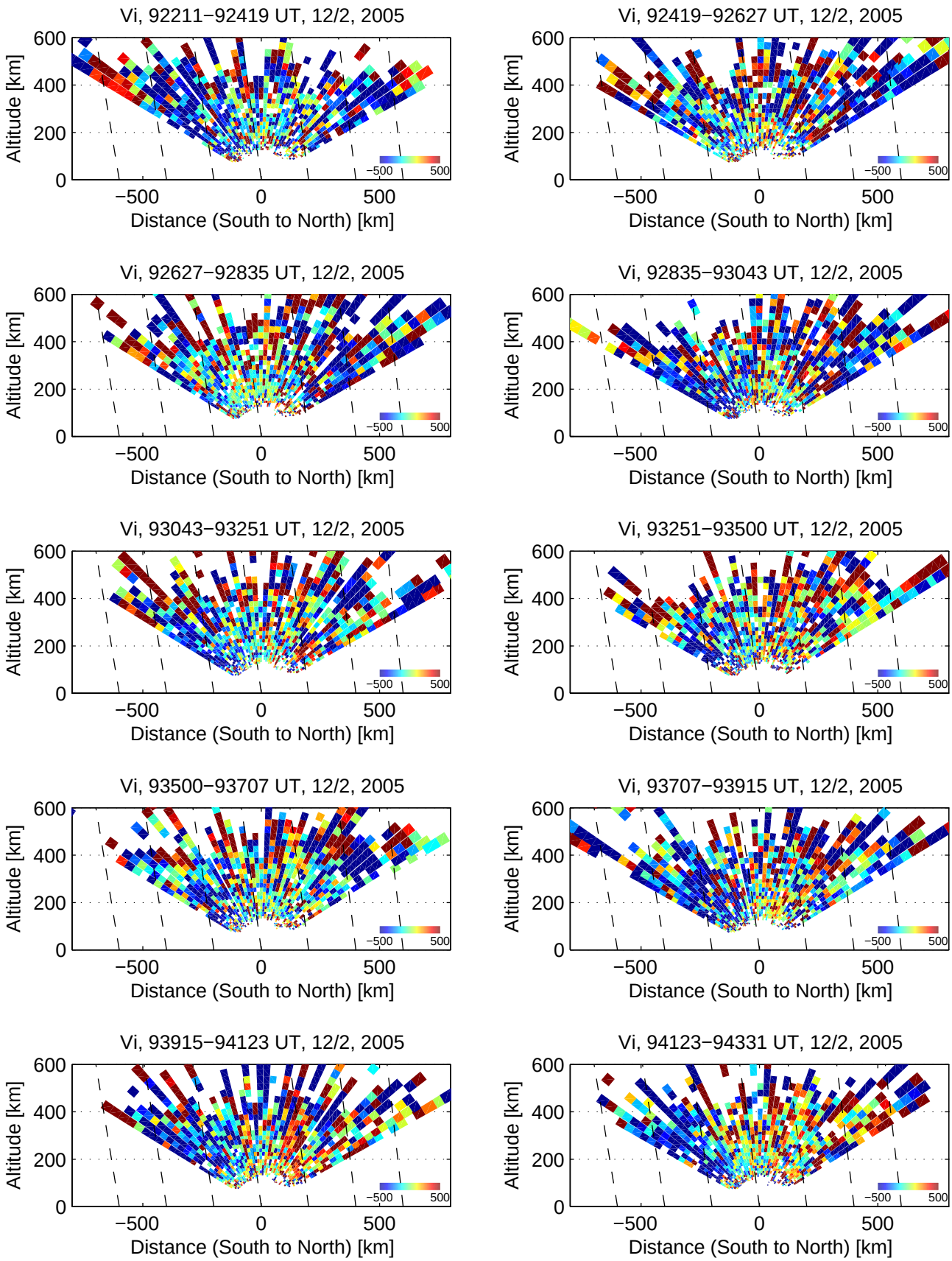
Vi, 92211−92419 UT, 12/2, 2005
Vi, 92419−92627 UT, 12/2, 2005
Vi, 92627−92835 UT, 12/2, 2005
Vi, 92835−93043 UT, 12/2, 2005
Vi, 93043−93251 UT, 12/2, 2005
Vi, 93251−93500 UT, 12/2, 2005
Vi, 93500−93707 UT, 12/2, 2005
Vi, 93707−93915 UT, 12/2, 2005
Vi, 93915−94123 UT, 12/2, 2005
Vi, 94123−94331 UT, 12/2, 2005
Altitude [km]
0
200
400
600
Distance (South to North) [km]
−500
0
500
−500
500

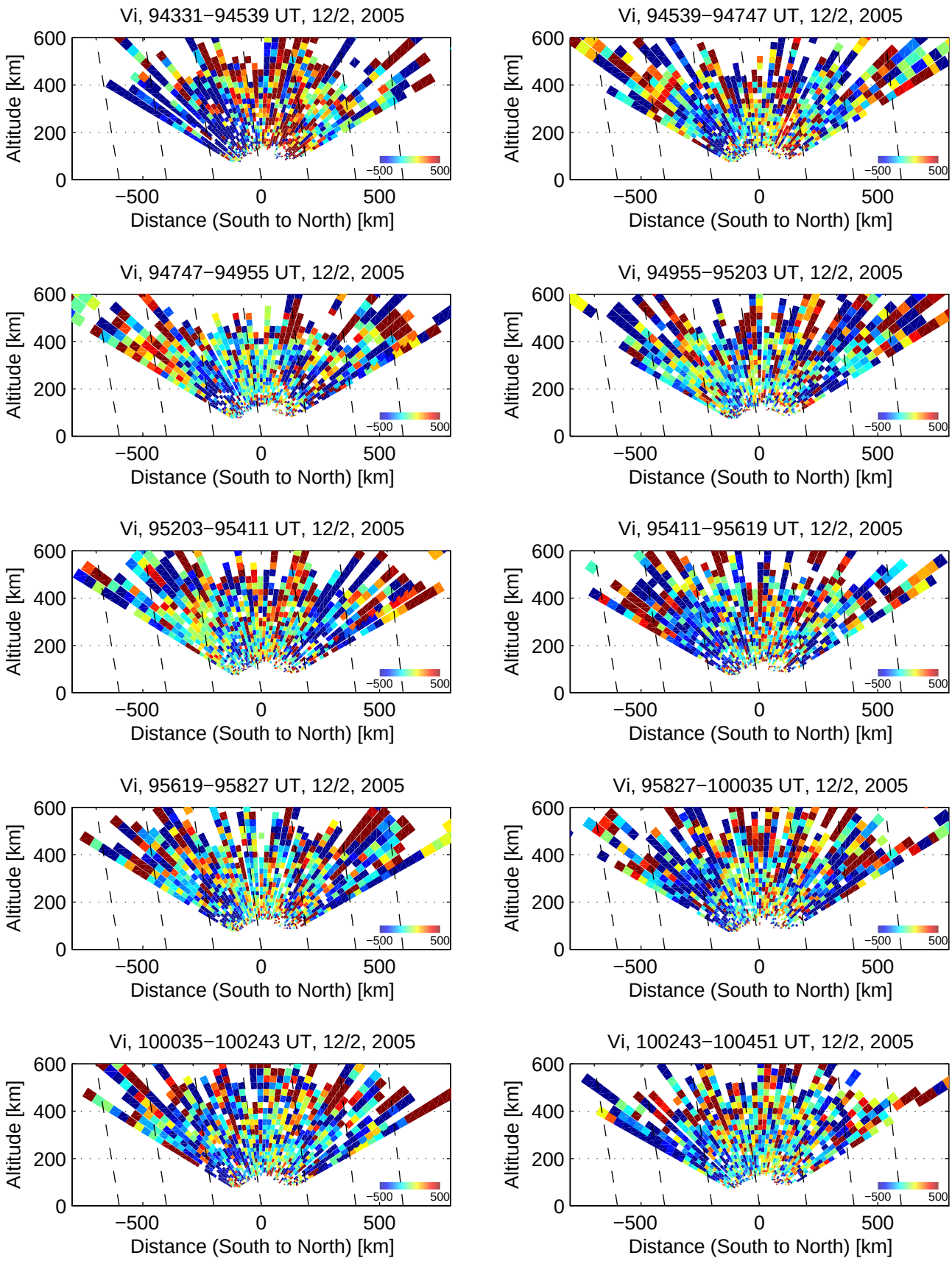
Vi, 94331−94539 UT, 12/2, 2005
Vi, 94539−94747 UT, 12/2, 2005
Vi, 94747−94955 UT, 12/2, 2005
Vi, 94955−95203 UT, 12/2, 2005
Vi, 95203−95411 UT, 12/2, 2005
Vi, 95411−95619 UT, 12/2, 2005
Vi, 95619−95827 UT, 12/2, 2005
Vi, 95827−100035 UT, 12/2, 2005
Vi, 100035−100243 UT, 12/2, 2005
Vi, 100243−100451 UT, 12/2, 2005
Altitude [km]
0
200
400
600
−500
0
500
Distance (South to North) [km]
−500
500

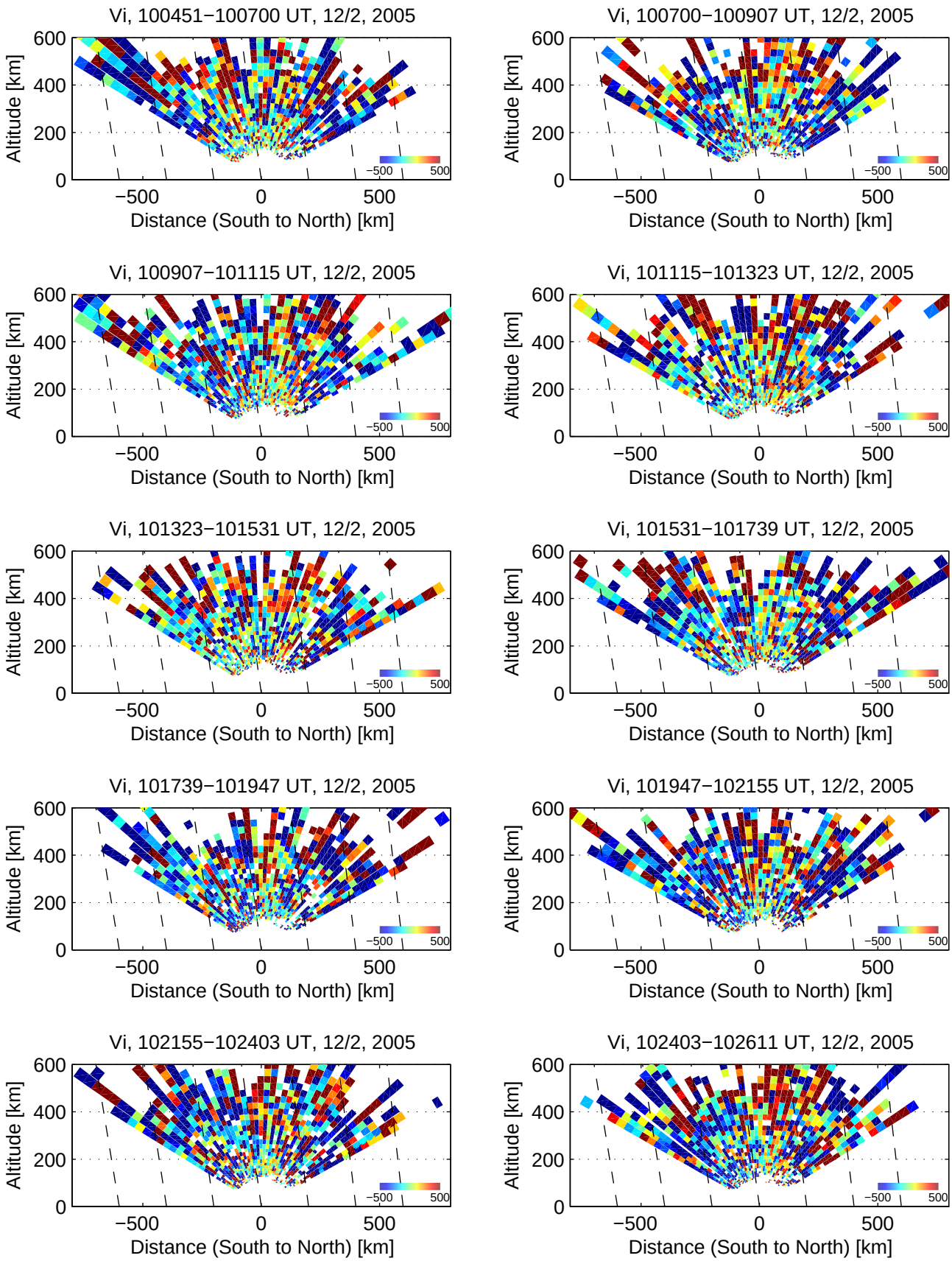
Vi, 100451−100700 UT, 12/2, 2005
Vi, 100700−100907 UT, 12/2, 2005
Vi, 100907−101115 UT, 12/2, 2005
Vi, 101115−101323 UT, 12/2, 2005
Vi, 101323−101531 UT, 12/2, 2005
Vi, 101531−101739 UT, 12/2, 2005
Vi, 101739−101947 UT, 12/2, 2005
Vi, 101947−102155 UT, 12/2, 2005
Vi, 102155−102403 UT, 12/2, 2005
Vi, 102403−102611 UT, 12/2, 2005
Altitude [km]
Distance (South to North) [km]
600
400
200
0
−500
0
500
−500
500

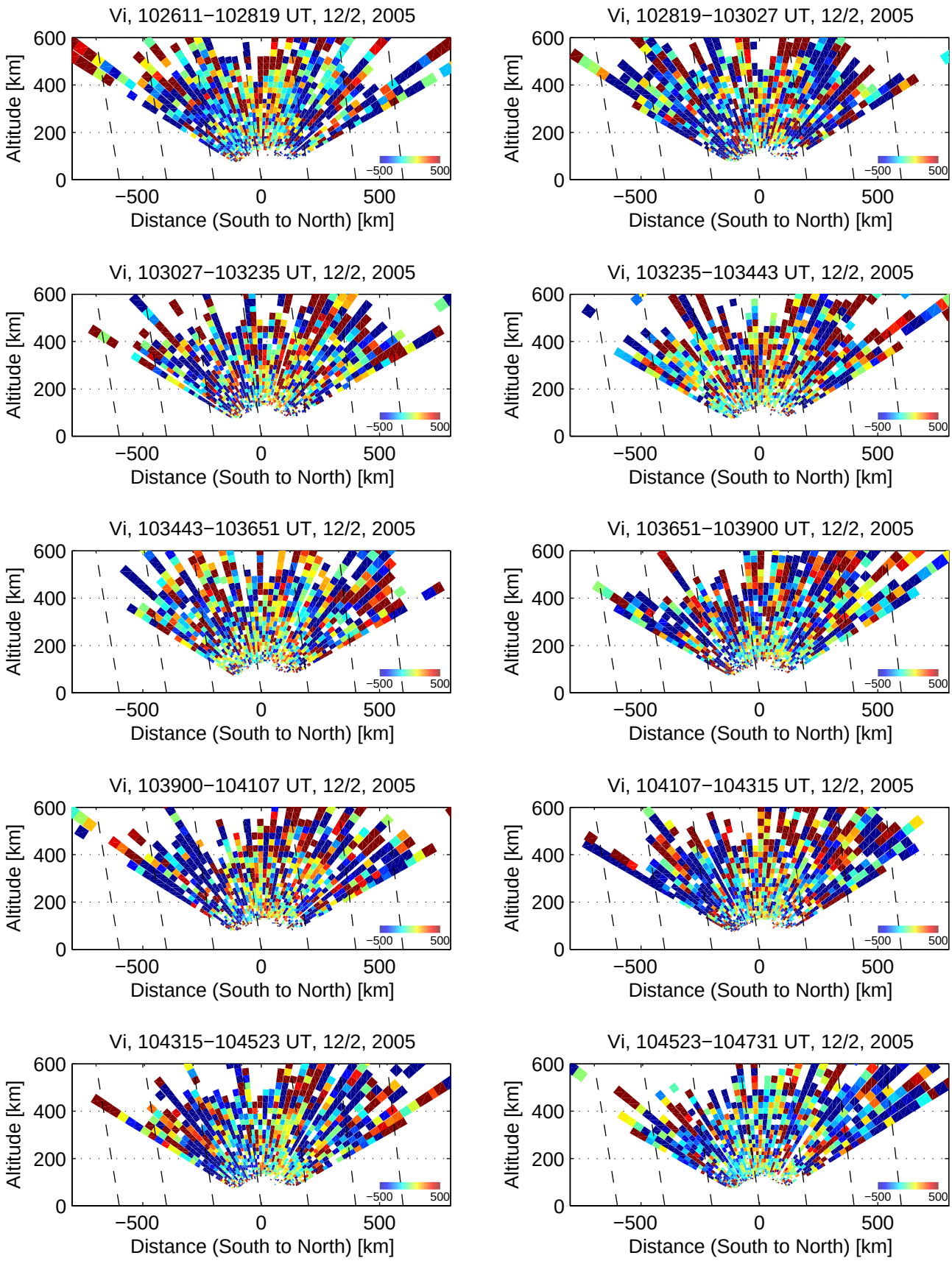
Vi, 102611−102819 UT, 12/2, 2005
Vi, 102819−103027 UT, 12/2, 2005
Vi, 103027−103235 UT, 12/2, 2005
Vi, 103235−103443 UT, 12/2, 2005
Vi, 103443−103651 UT, 12/2, 2005
Vi, 103651−103900 UT, 12/2, 2005
Vi, 103900−104107 UT, 12/2, 2005
Vi, 104107−104315 UT, 12/2, 2005
Vi, 104315−104523 UT, 12/2, 2005
Vi, 104523−104731 UT, 12/2, 2005
Altitude [km]
0
200
400
600
Distance (South to North) [km]
−500
0
500
−500
500

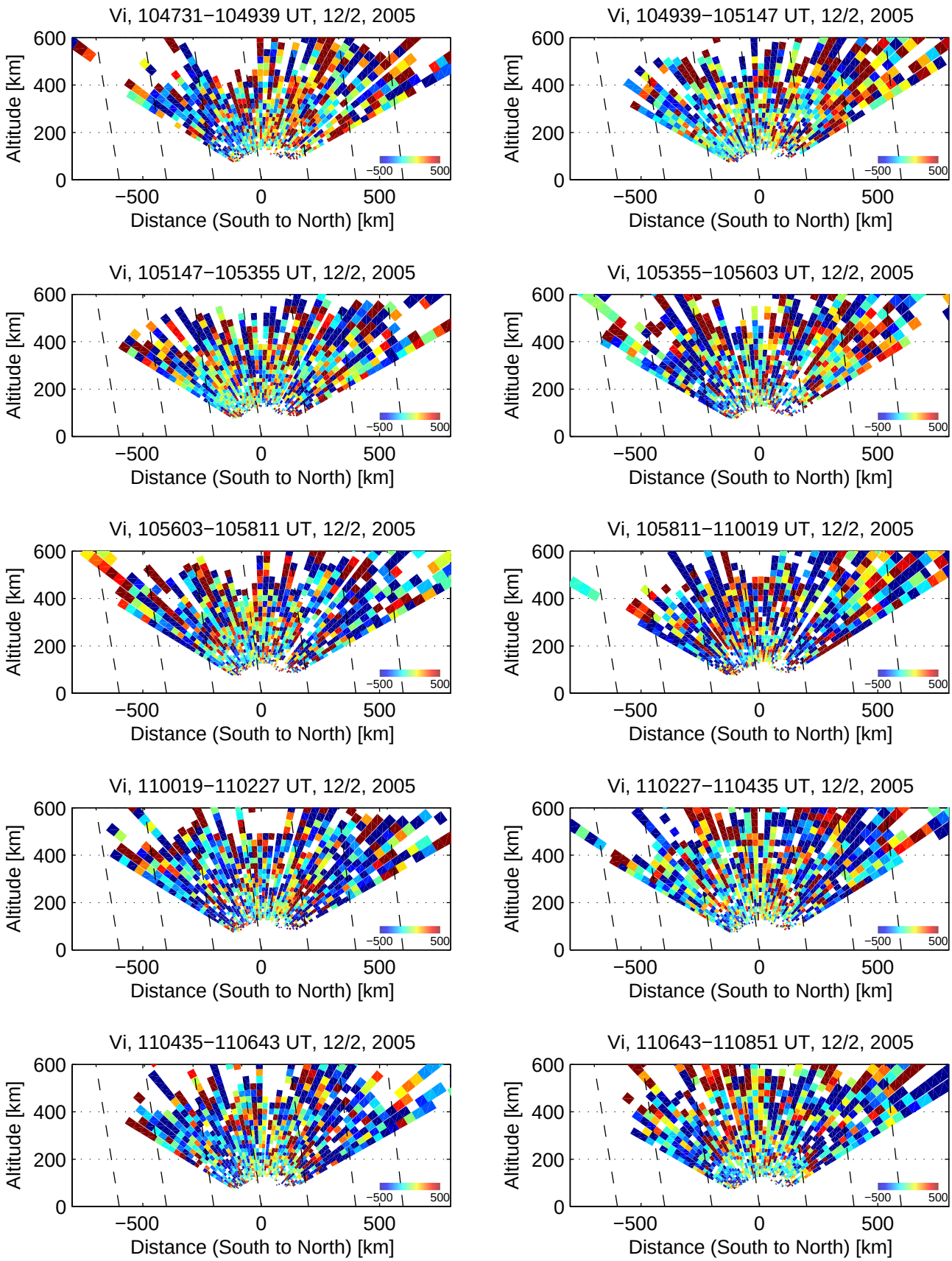
Vi, 104731−104939 UT, 12/2, 2005
Vi, 104939−105147 UT, 12/2, 2005
Vi, 105147−105355 UT, 12/2, 2005
Vi, 105355−105603 UT, 12/2, 2005
Vi, 105603−105811 UT, 12/2, 2005
Vi, 105811−110019 UT, 12/2, 2005
Vi, 110019−110227 UT, 12/2, 2005
Vi, 110227−110435 UT, 12/2, 2005
Vi, 110435−110643 UT, 12/2, 2005
Vi, 110643−110851 UT, 12/2, 2005
Altitude [km]
Distance (South to North) [km]
600
400
200
0
−500
0
500
−500
500

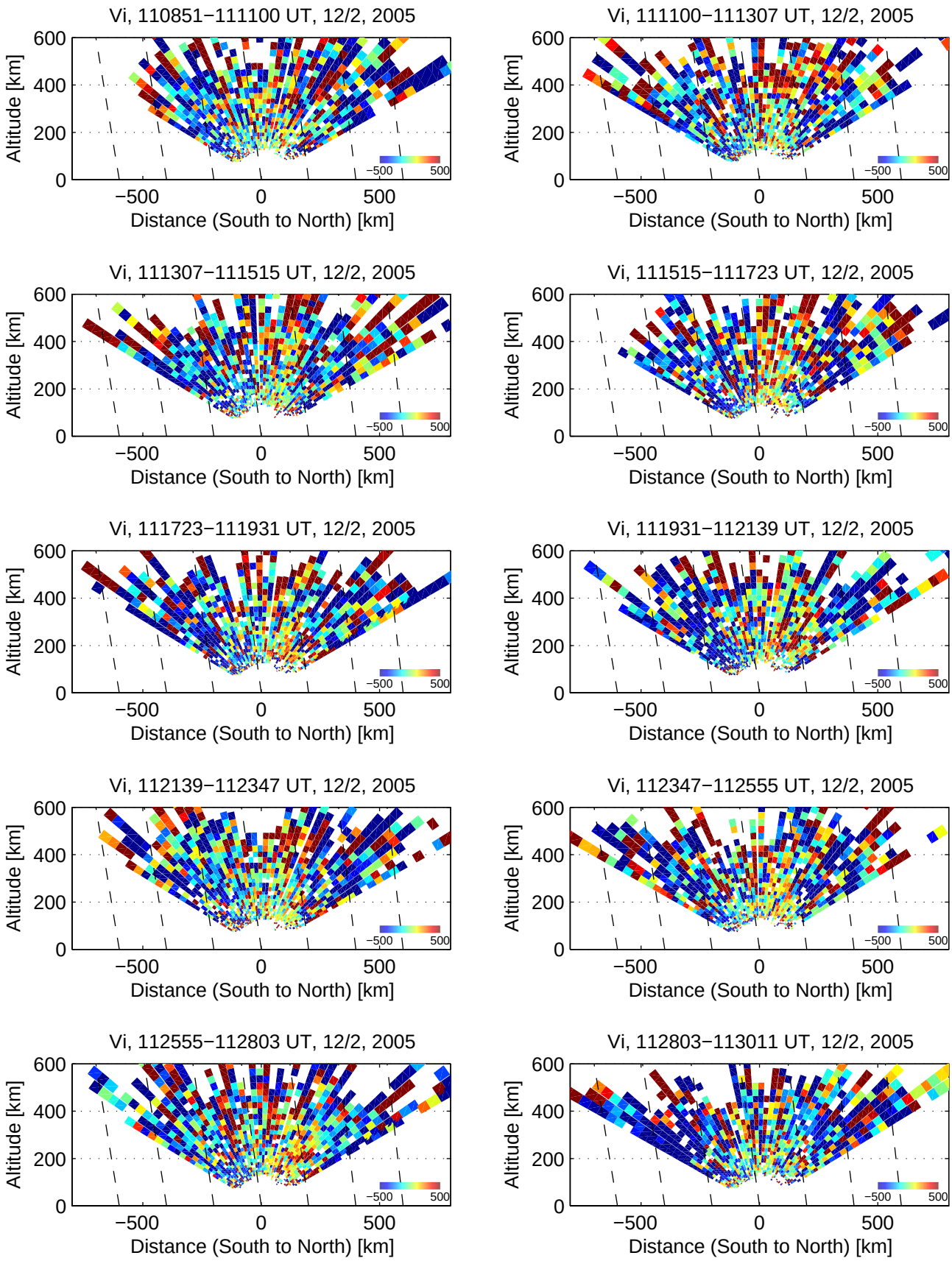
Vi, 110851−111100 UT, 12/2, 2005
Vi, 111100−111307 UT, 12/2, 2005
Vi, 111307−111515 UT, 12/2, 2005
Vi, 111515−111723 UT, 12/2, 2005
Vi, 111723−111931 UT, 12/2, 2005
Vi, 111931−112139 UT, 12/2, 2005
Vi, 112139−112347 UT, 12/2, 2005
Vi, 112347−112555 UT, 12/2, 2005
Vi, 112555−112803 UT, 12/2, 2005
Vi, 112803−113011 UT, 12/2, 2005
Altitude [km]
0
200
400
600
Distance (South to North) [km]
−500
0
500
−500
500

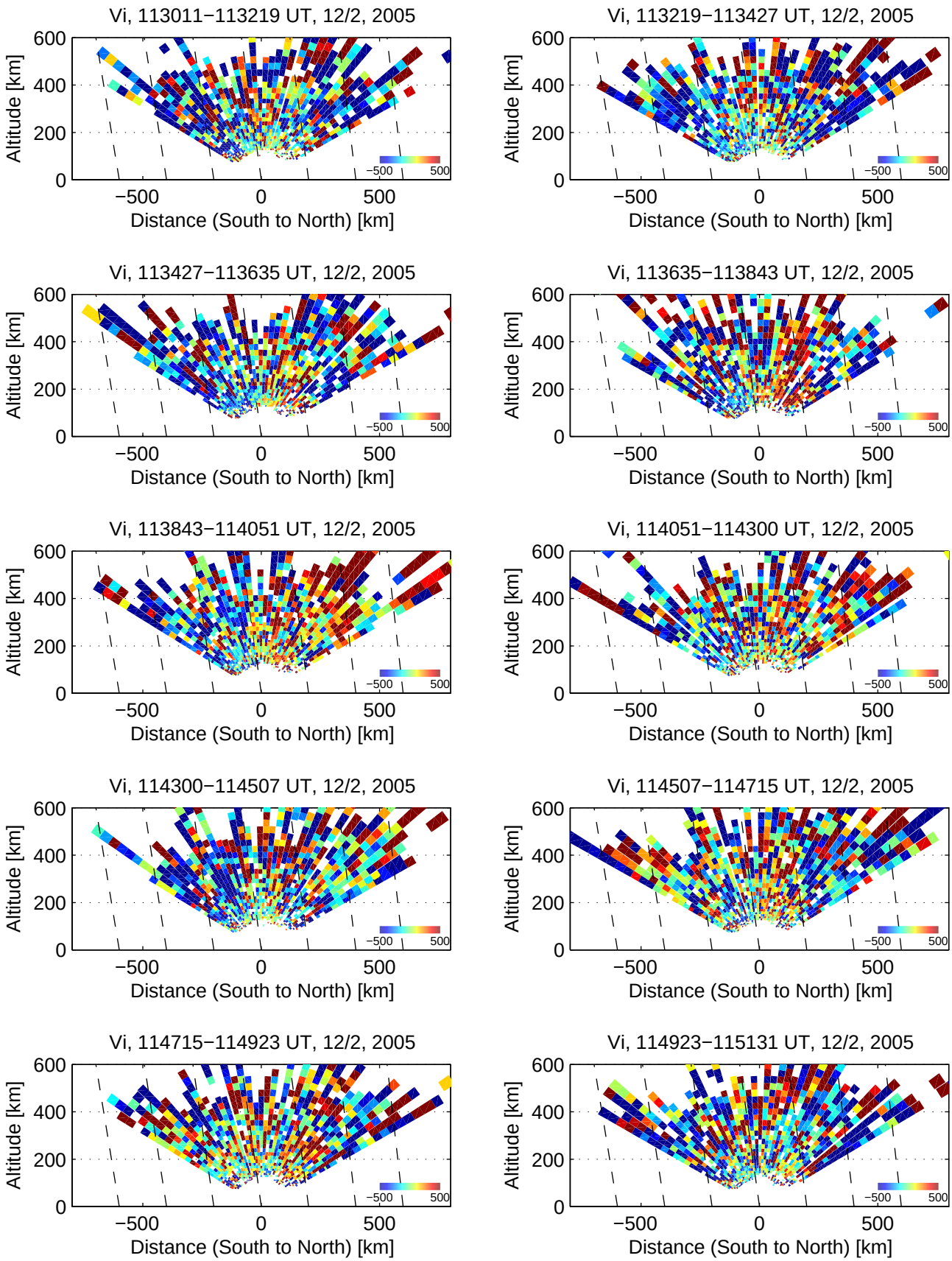
Vi, 113011−113219 UT, 12/2, 2005
Vi, 113219−113427 UT, 12/2, 2005
Vi, 113427−113635 UT, 12/2, 2005
Vi, 113635−113843 UT, 12/2, 2005
Vi, 113843−114051 UT, 12/2, 2005
Vi, 114051−114300 UT, 12/2, 2005
Vi, 114300−114507 UT, 12/2, 2005
Vi, 114507−114715 UT, 12/2, 2005
Vi, 114715−114923 UT, 12/2, 2005
Vi, 114923−115131 UT, 12/2, 2005
Altitude [km]
0
200
400
600
Distance (South to North) [km]
−500
0
500
−500
500

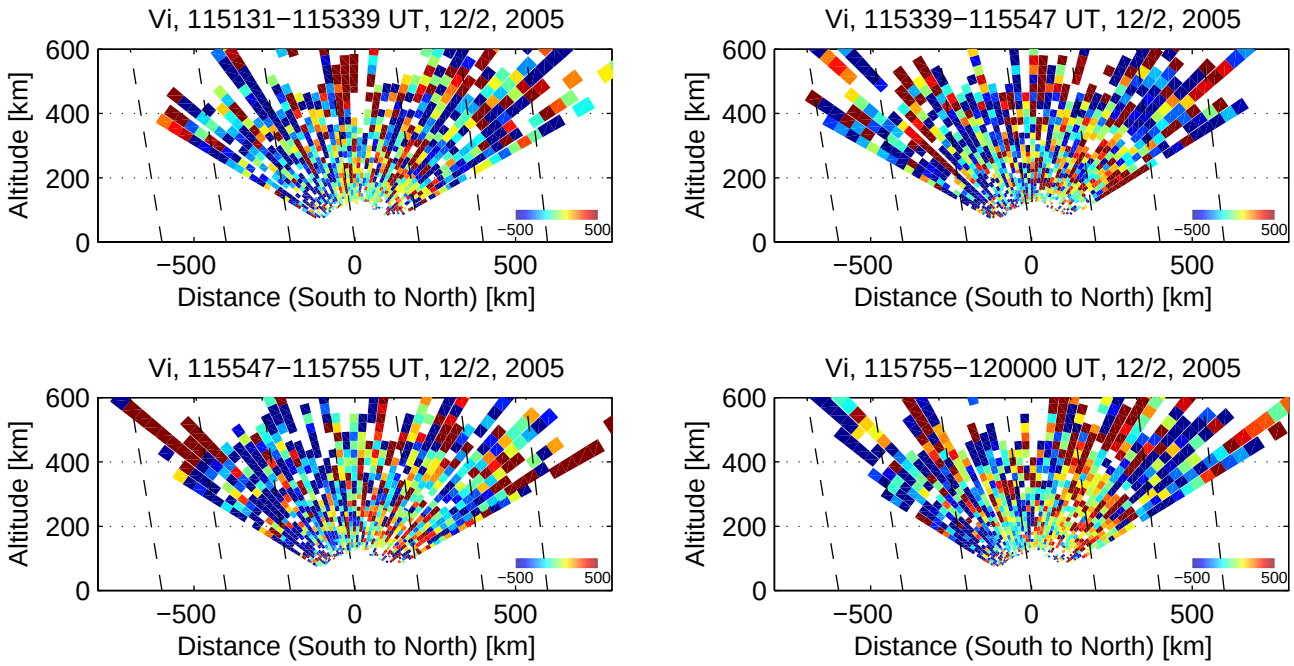
Vi, 115131−115339 UT, 12/2, 2005
Vi, 115339−115547 UT, 12/2, 2005
Vi, 115547−115755 UT, 12/2, 2005
Vi, 115755−120000 UT, 12/2, 2005
Altitude [km]
Distance (South to North) [km]
600
400
200
0
−500
0
500
−500
500