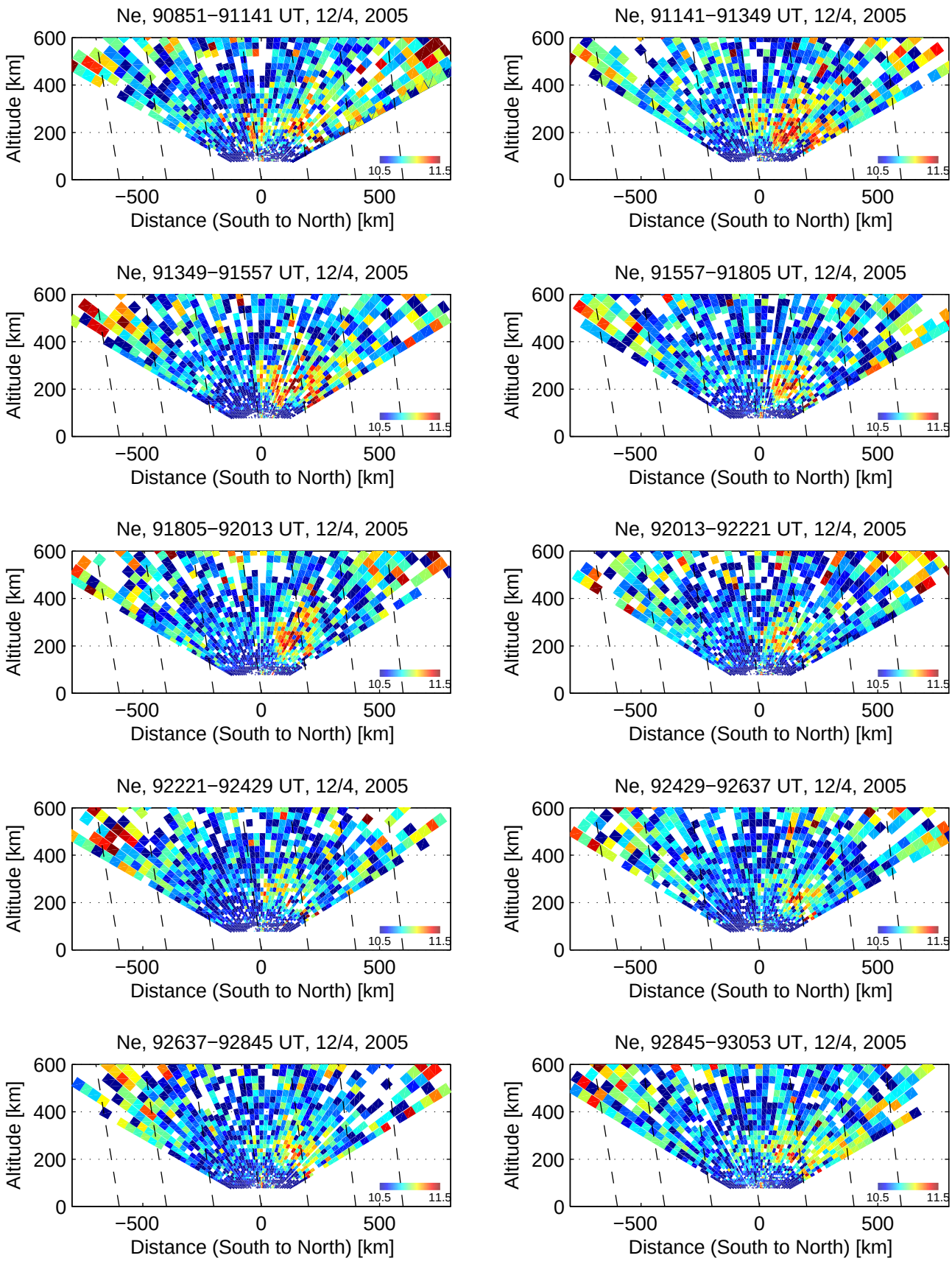
Ne, 90851−91141 UT, 12/4, 2005
Ne, 91141−91349 UT, 12/4, 2005
Ne, 91349−91557 UT, 12/4, 2005
Ne, 91557−91805 UT, 12/4, 2005
Ne, 91805−92013 UT, 12/4, 2005
Ne, 92013−92221 UT, 12/4, 2005
Ne, 92221−92429 UT, 12/4, 2005
Ne, 92429−92637 UT, 12/4, 2005
Ne, 92637−92845 UT, 12/4, 2005
Ne, 92845−93053 UT, 12/4, 2005
Altitude [km]
0
200
400
600
−500
0
500
Distance (South to North) [km]
10.5
11.5

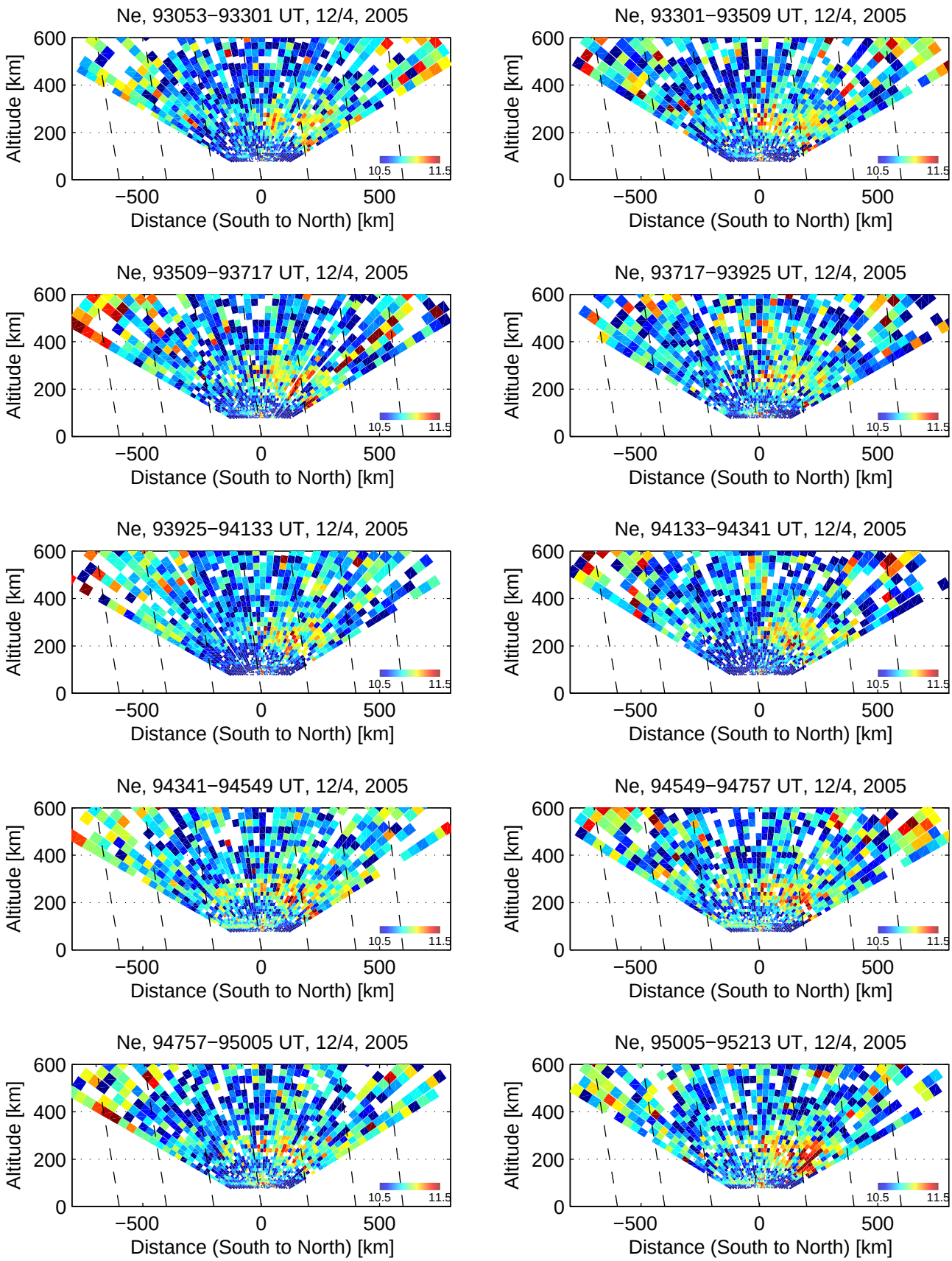
Ne, 93053−93301 UT, 12/4, 2005
Ne, 93301−93509 UT, 12/4, 2005
Ne, 93509−93717 UT, 12/4, 2005
Ne, 93717−93925 UT, 12/4, 2005
Ne, 93925−94133 UT, 12/4, 2005
Ne, 94133−94341 UT, 12/4, 2005
Ne, 94341−94549 UT, 12/4, 2005
Ne, 94549−94757 UT, 12/4, 2005
Ne, 94757−95005 UT, 12/4, 2005
Ne, 95005−95213 UT, 12/4, 2005
Altitude [km]
0
200
400
600
−500
0
500
Distance (South to North) [km]
10.5
11.5

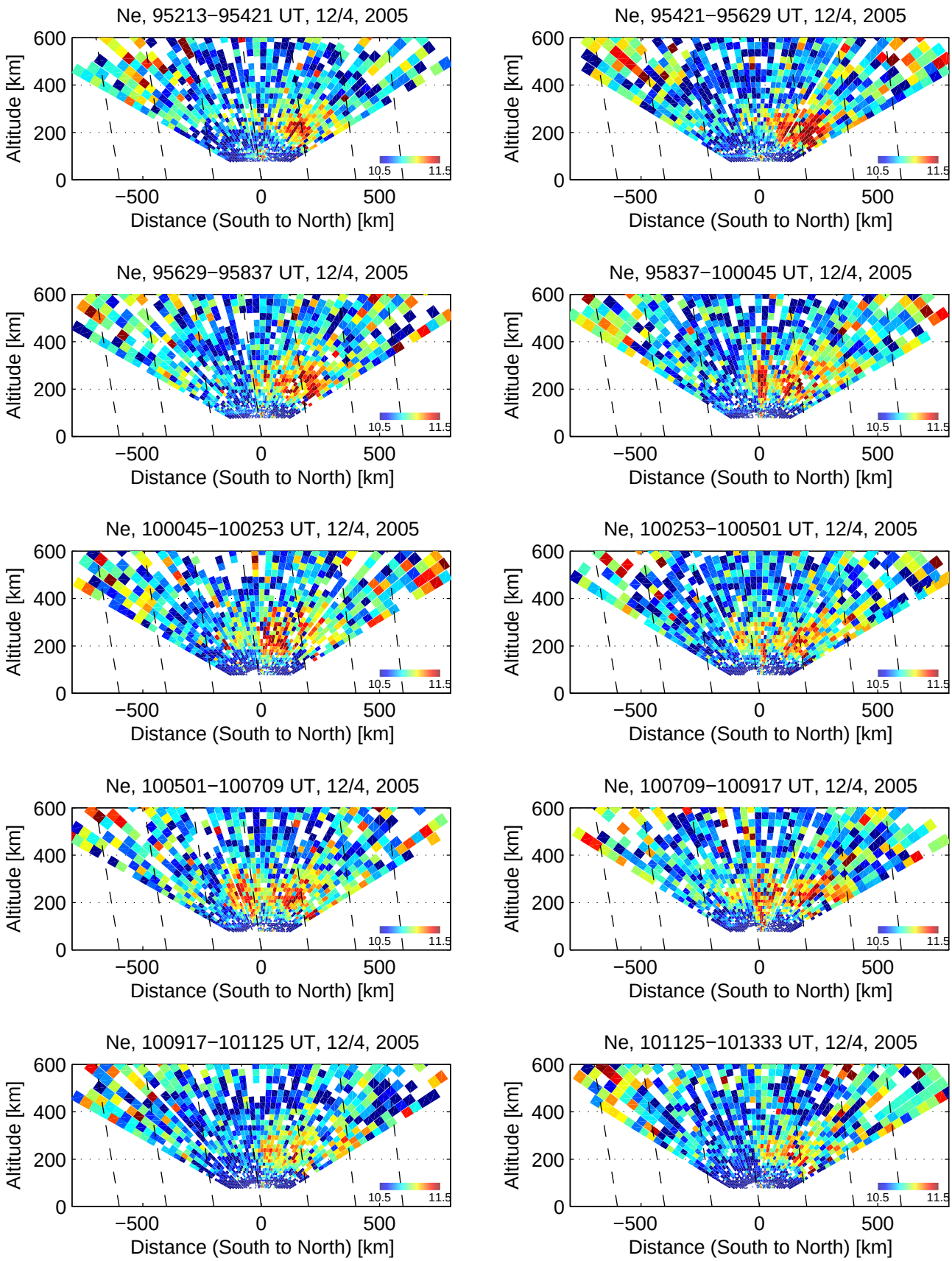
Ne, 95213−95421 UT, 12/4, 2005
Ne, 95421−95629 UT, 12/4, 2005
Ne, 95629−95837 UT, 12/4, 2005
Ne, 95837−100045 UT, 12/4, 2005
Ne, 100045−100253 UT, 12/4, 2005
Ne, 100253−100501 UT, 12/4, 2005
Ne, 100501−100709 UT, 12/4, 2005
Ne, 100709−100917 UT, 12/4, 2005
Ne, 100917−101125 UT, 12/4, 2005
Ne, 101125−101333 UT, 12/4, 2005
Altitude [km]
0
200
400
600
−500
0
500
Distance (South to North) [km]
10.5
11.5

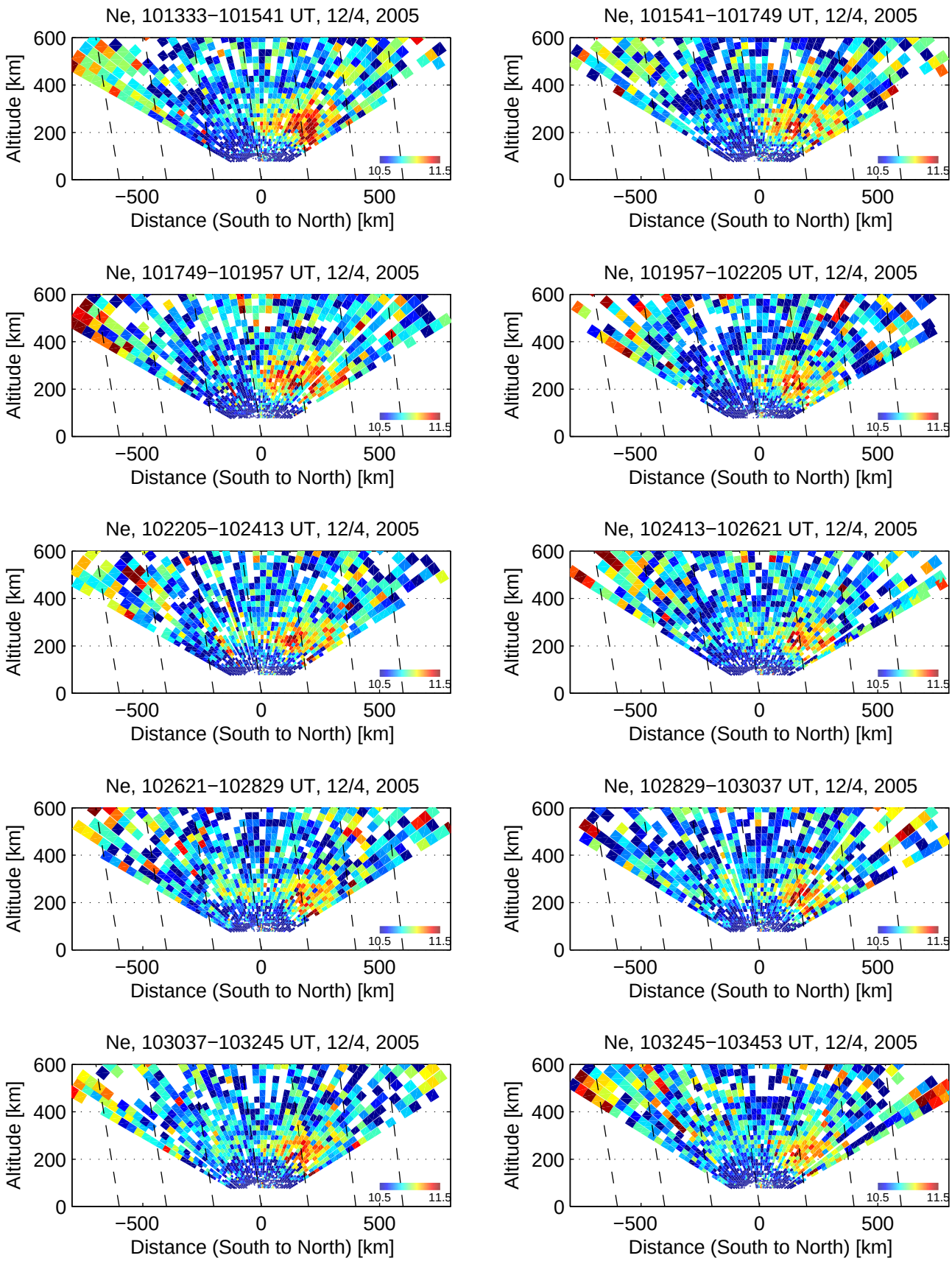
Ne, 101333−101541 UT, 12/4, 2005
Ne, 101541−101749 UT, 12/4, 2005
Ne, 101749−101957 UT, 12/4, 2005
Ne, 101957−102205 UT, 12/4, 2005
Ne, 102205−102413 UT, 12/4, 2005
Ne, 102413−102621 UT, 12/4, 2005
Ne, 102621−102829 UT, 12/4, 2005
Ne, 102829−103037 UT, 12/4, 2005
Ne, 103037−103245 UT, 12/4, 2005
Ne, 103245−103453 UT, 12/4, 2005
Altitude [km]
0
200
400
600
−500
0
500
Distance (South to North) [km]
10.5
11.5

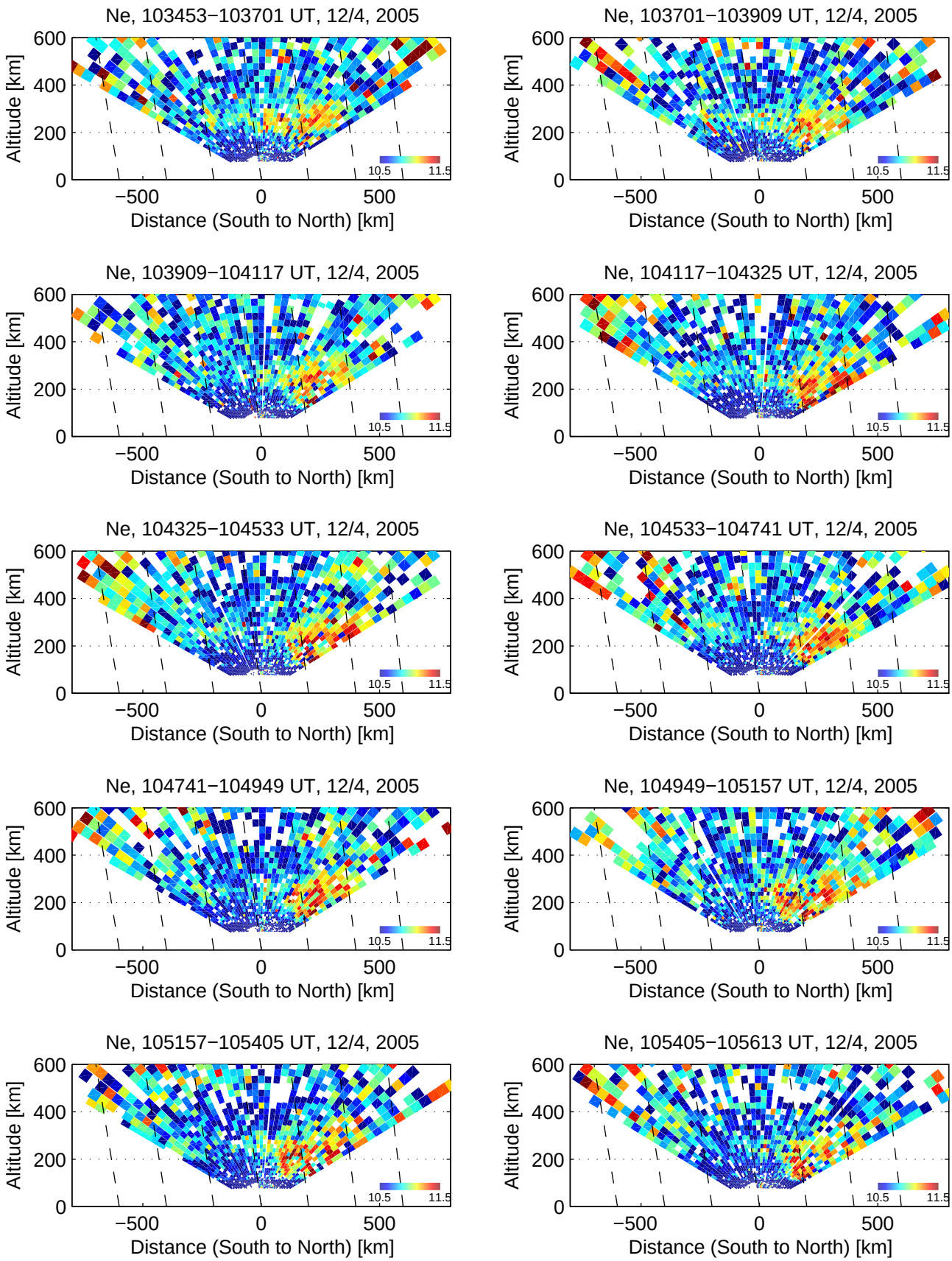
Ne, 103453−103701 UT, 12/4, 2005
Ne, 103701−103909 UT, 12/4, 2005
Ne, 103909−104117 UT, 12/4, 2005
Ne, 104117−104325 UT, 12/4, 2005
Ne, 104325−104533 UT, 12/4, 2005
Ne, 104533−104741 UT, 12/4, 2005
Ne, 104741−104949 UT, 12/4, 2005
Ne, 104949−105157 UT, 12/4, 2005
Ne, 105157−105405 UT, 12/4, 2005
Ne, 105405−105613 UT, 12/4, 2005
Altitude [km]
0
200
400
600
−500
0
500
Distance (South to North) [km]
10.5
11.5

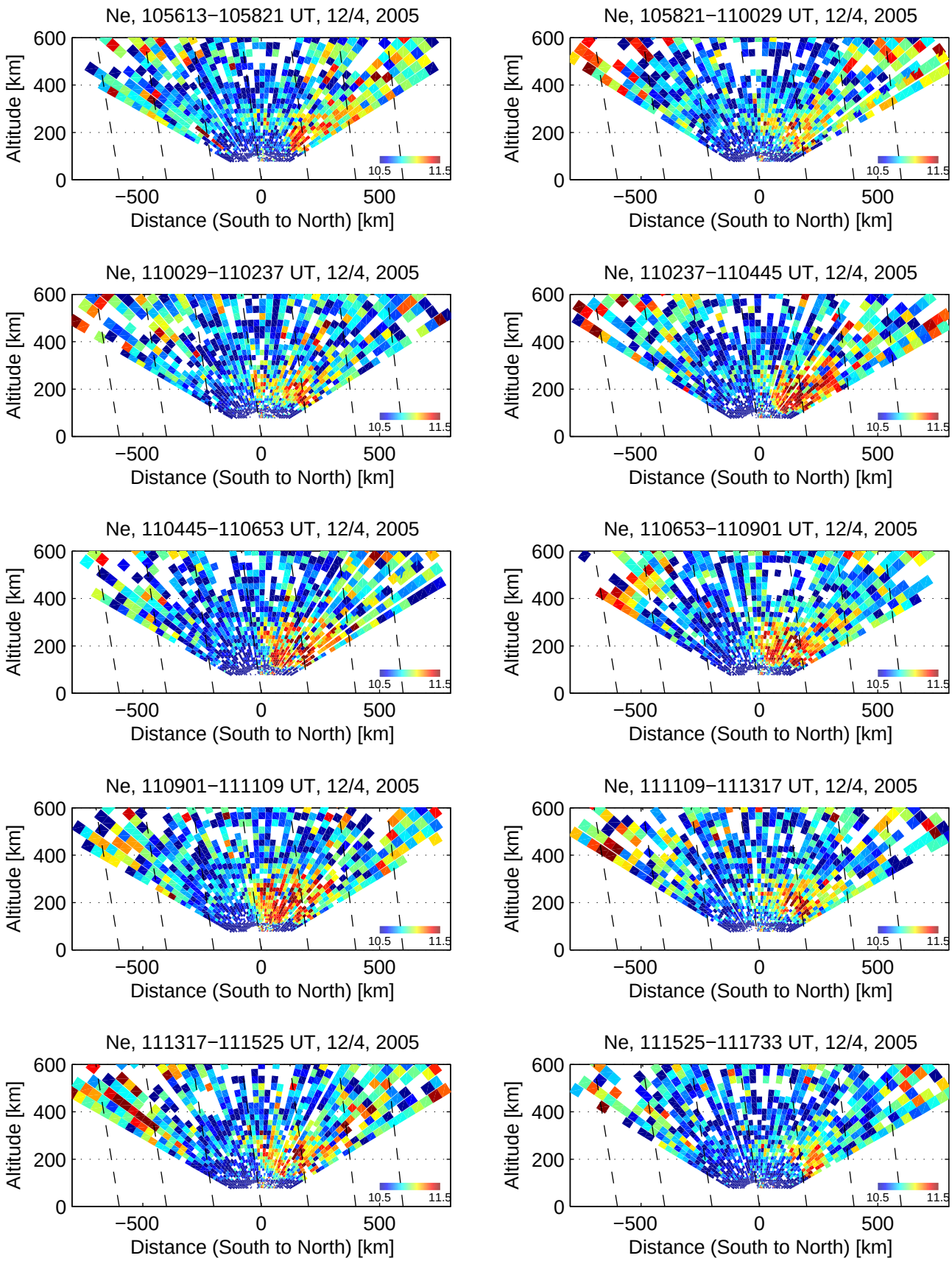
Ne, 105613−105821 UT, 12/4, 2005
Ne, 105821−110029 UT, 12/4, 2005
Ne, 110029−110237 UT, 12/4, 2005
Ne, 110237−110445 UT, 12/4, 2005
Ne, 110445−110653 UT, 12/4, 2005
Ne, 110653−110901 UT, 12/4, 2005
Ne, 110901−111109 UT, 12/4, 2005
Ne, 111109−111317 UT, 12/4, 2005
Ne, 111317−111525 UT, 12/4, 2005
Ne, 111525−111733 UT, 12/4, 2005
Altitude [km]
0
200
400
600
−500
0
500
Distance (South to North) [km]
10.5
11.5

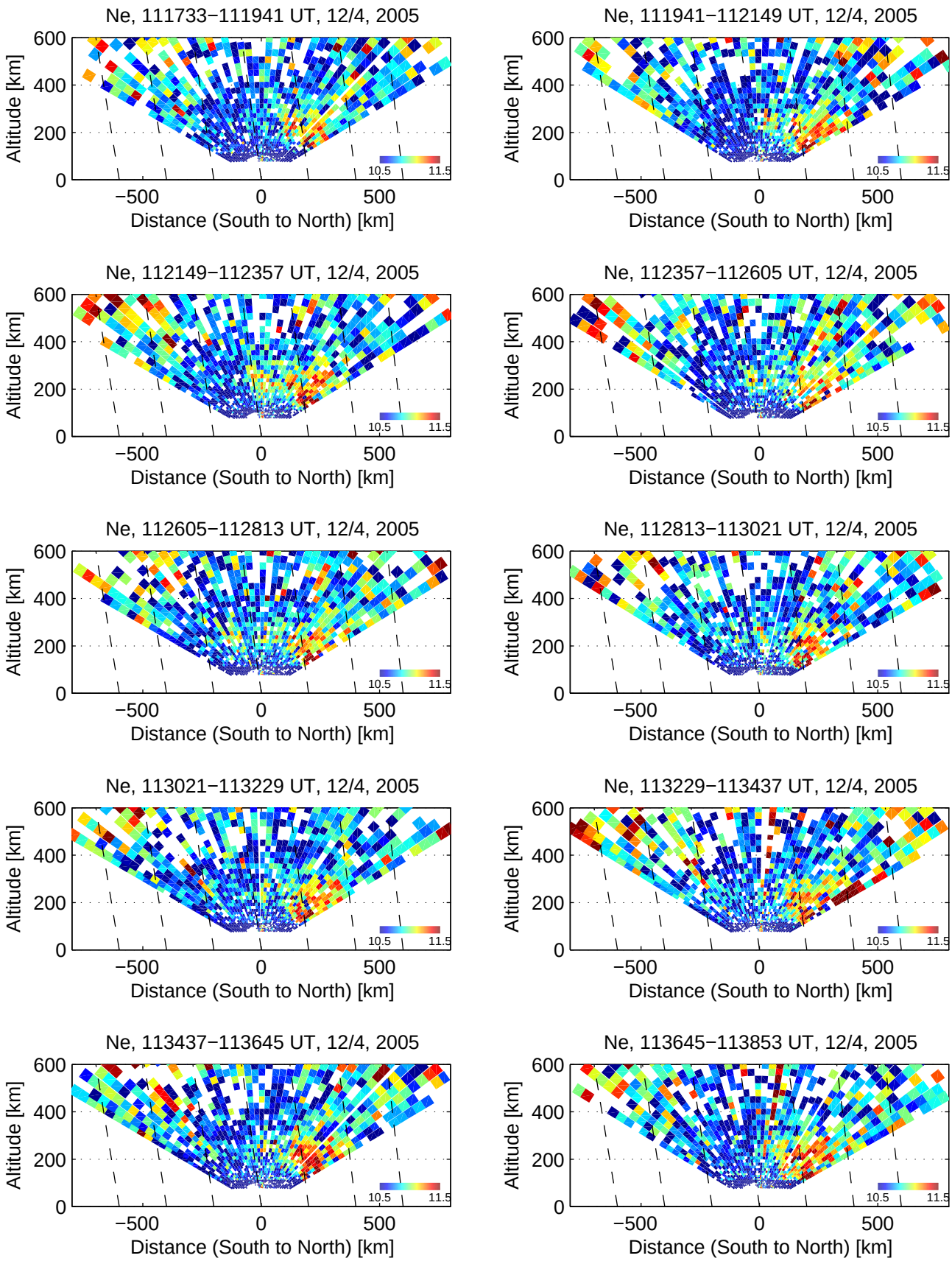
Ne, 111733−111941 UT, 12/4, 2005
Ne, 111941−112149 UT, 12/4, 2005
Ne, 112149−112357 UT, 12/4, 2005
Ne, 112357−112605 UT, 12/4, 2005
Ne, 112605−112813 UT, 12/4, 2005
Ne, 112813−113021 UT, 12/4, 2005
Ne, 113021−113229 UT, 12/4, 2005
Ne, 113229−113437 UT, 12/4, 2005
Ne, 113437−113645 UT, 12/4, 2005
Ne, 113645−113853 UT, 12/4, 2005
Altitude [km]
0
200
400
600
−500
0
500
Distance (South to North) [km]
10.5
11.5

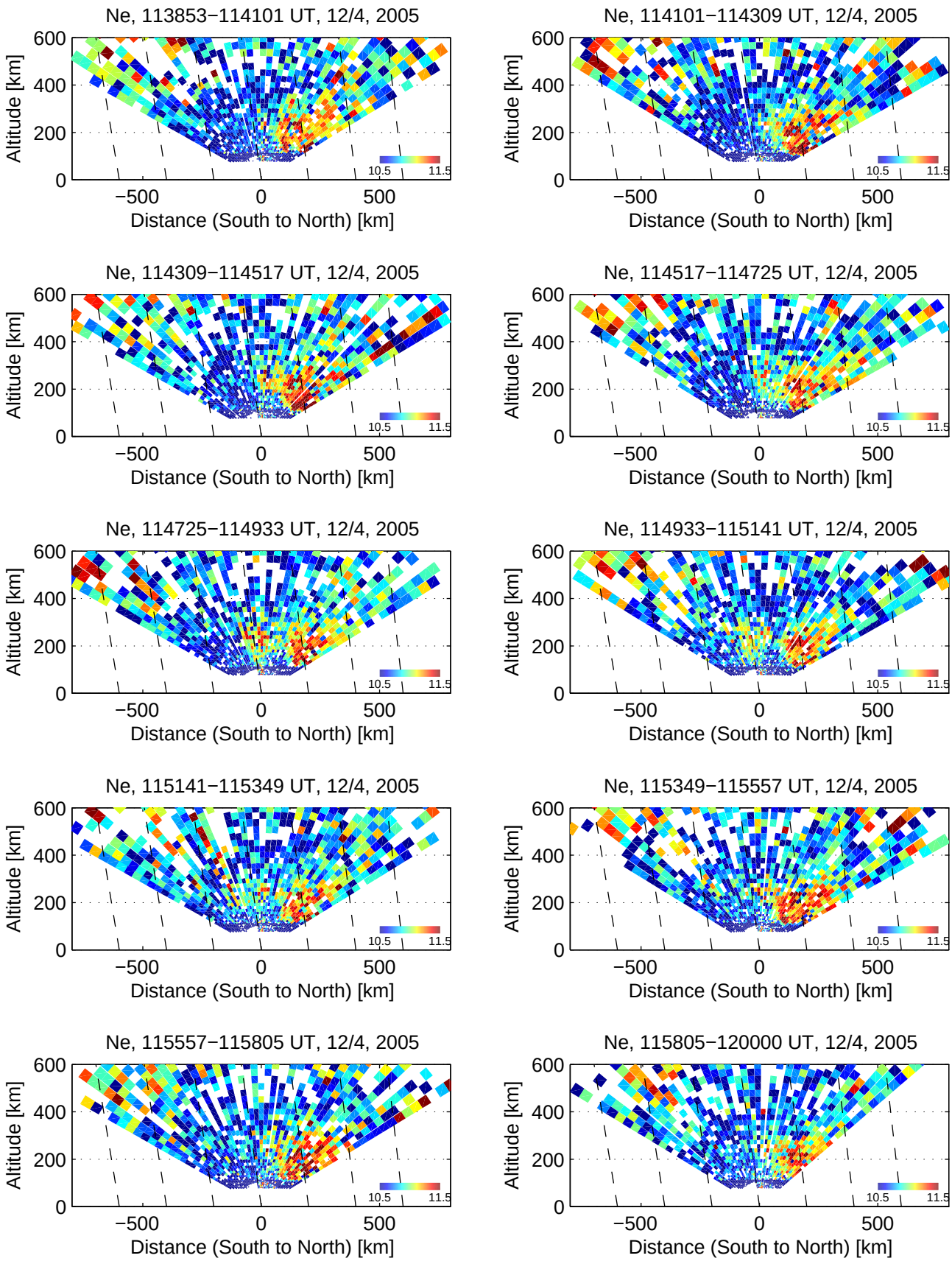
Ne, 113853−114101 UT, 12/4, 2005
Ne, 114101−114309 UT, 12/4, 2005
Ne, 114309−114517 UT, 12/4, 2005
Ne, 114517−114725 UT, 12/4, 2005
Ne, 114725−114933 UT, 12/4, 2005
Ne, 114933−115141 UT, 12/4, 2005
Ne, 115141−115349 UT, 12/4, 2005
Ne, 115349−115557 UT, 12/4, 2005
Ne, 115557−115805 UT, 12/4, 2005
Ne, 115805−120000 UT, 12/4, 2005
Altitude [km]
0
200
400
600
−500
0
500
Distance (South to North) [km]
10.5
11.5