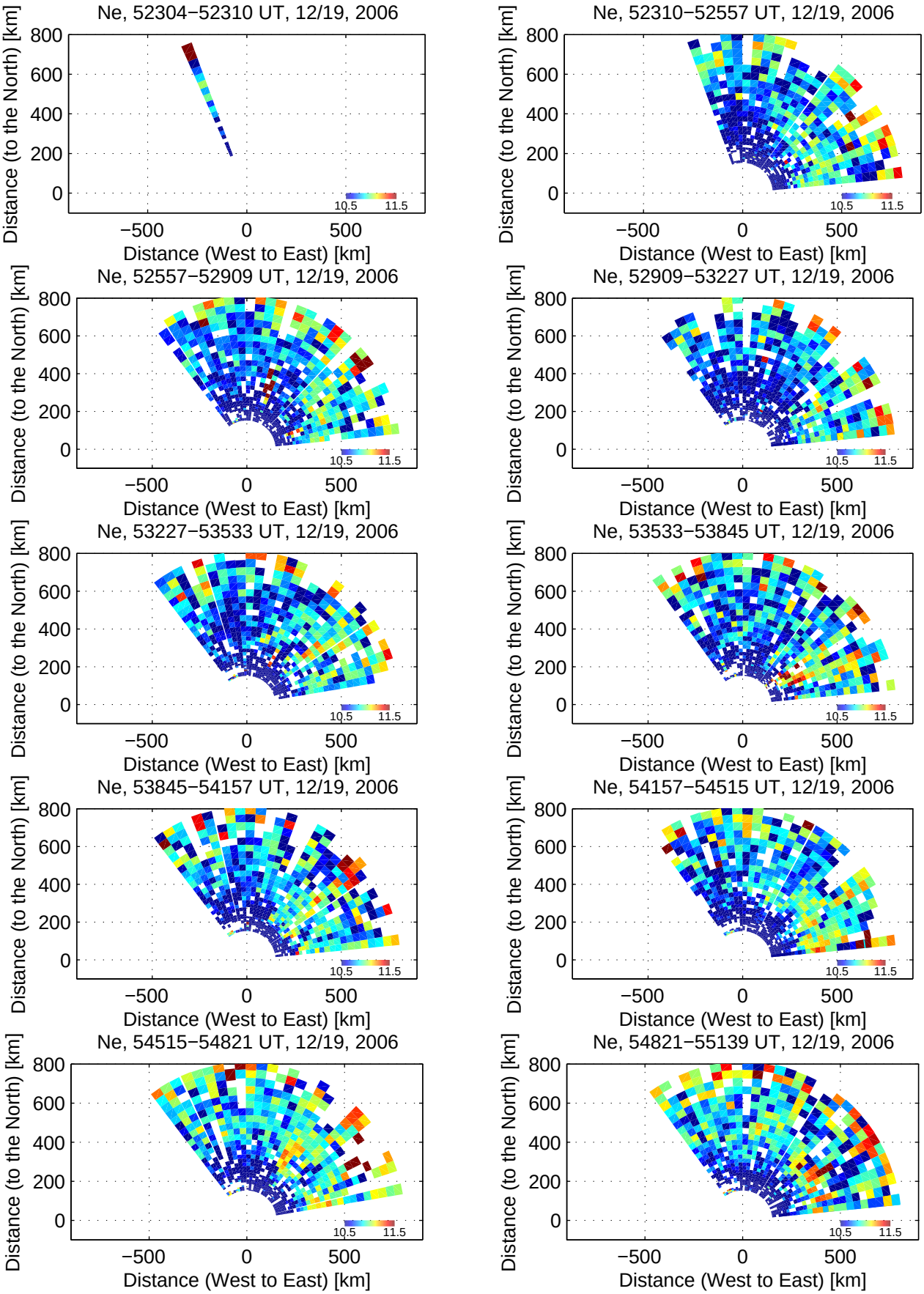
Ne, 52304−52310 UT, 12/19, 2006
Ne, 52310−52557 UT, 12/19, 2006
Ne, 52557−52909 UT, 12/19, 2006
Ne, 52909−53227 UT, 12/19, 2006
Ne, 53227−53533 UT, 12/19, 2006
Ne, 53533−53845 UT, 12/19, 2006
Ne, 53845−54157 UT, 12/19, 2006
Ne, 54157−54515 UT, 12/19, 2006
Ne, 54515−54821 UT, 12/19, 2006
Ne, 54821−55139 UT, 12/19, 2006
Distance (to the North) [km]
Distance (West to East) [km]
800
600
400
200
0
−500
0
500
10.5
11.5

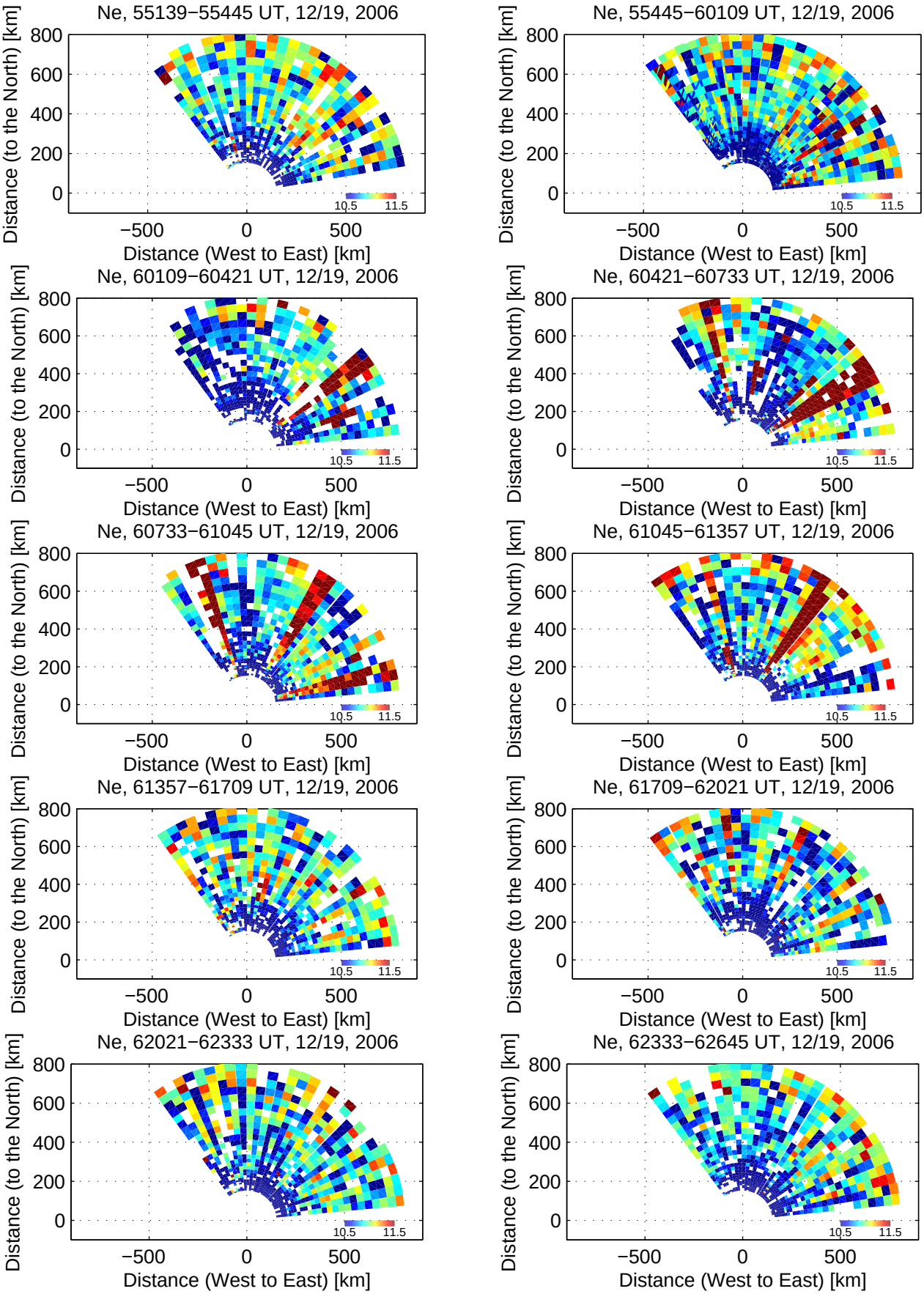
Ne, 55139−55445 UT, 12/19, 2006
Ne, 55445−60109 UT, 12/19, 2006
Ne, 60109−60421 UT, 12/19, 2006
Ne, 60421−60733 UT, 12/19, 2006
Ne, 60733−61045 UT, 12/19, 2006
Ne, 61045−61357 UT, 12/19, 2006
Ne, 61357−61709 UT, 12/19, 2006
Ne, 61709−62021 UT, 12/19, 2006
Ne, 62021−62333 UT, 12/19, 2006
Ne, 62333−62645 UT, 12/19, 2006
Distance (to the North) [km]
Distance (West to East) [km]
800
600
400
200
0
−500
0
500
10.5
11.5

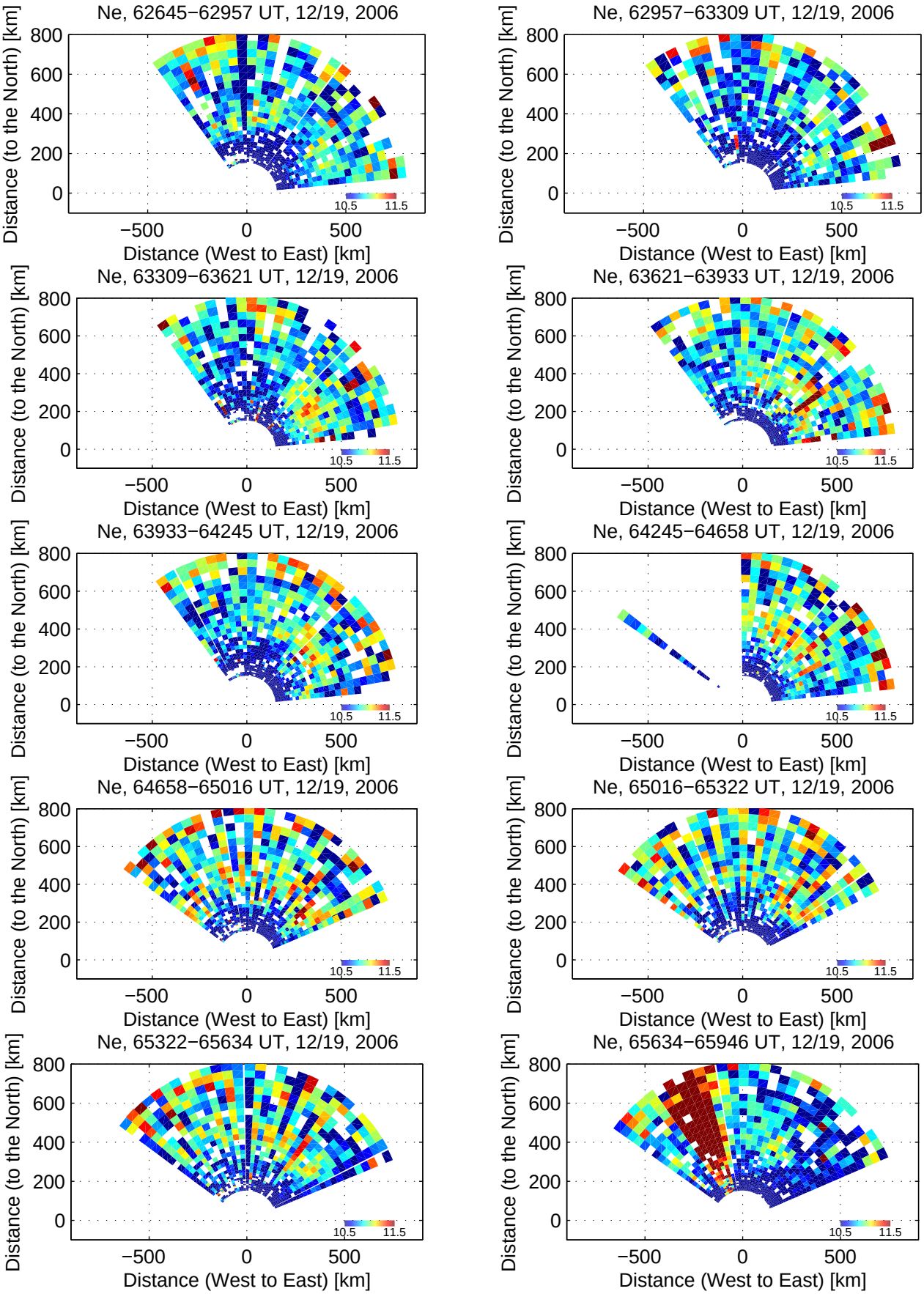
Ne, 62645−62957 UT, 12/19, 2006
Ne, 62957−63309 UT, 12/19, 2006
Ne, 63309−63621 UT, 12/19, 2006
Ne, 63621−63933 UT, 12/19, 2006
Ne, 63933−64245 UT, 12/19, 2006
Ne, 64245−64658 UT, 12/19, 2006
Ne, 64658−65016 UT, 12/19, 2006
Ne, 65016−65322 UT, 12/19, 2006
Ne, 65322−65634 UT, 12/19, 2006
Ne, 65634−65946 UT, 12/19, 2006
Distance (to the North) [km]
Distance (West to East) [km]
800
600
400
200
0
−500
0
500
10.5
11.5

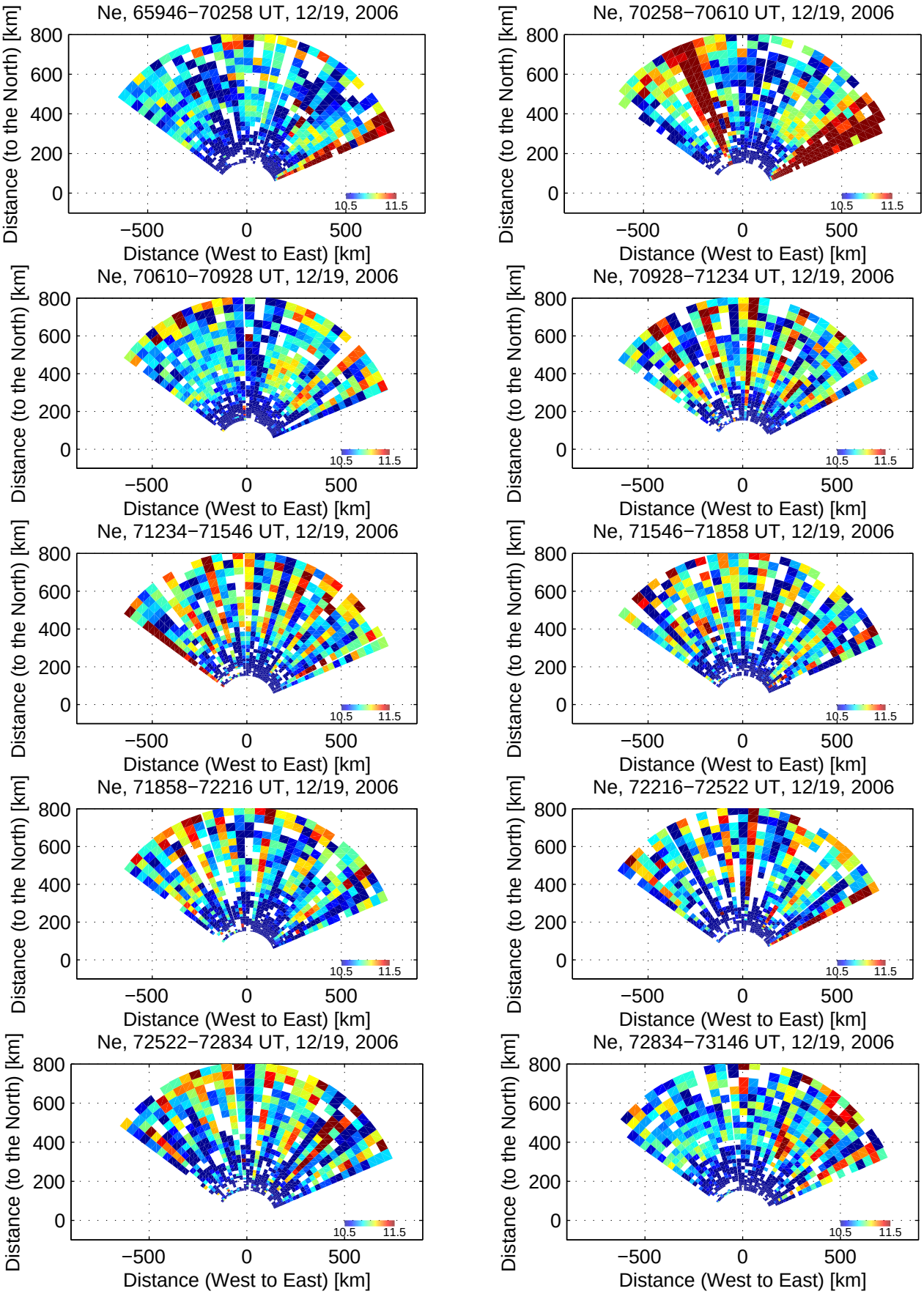
Ne, 65946−70258 UT, 12/19, 2006
Ne, 70258−70610 UT, 12/19, 2006
Ne, 70610−70928 UT, 12/19, 2006
Ne, 70928−71234 UT, 12/19, 2006
Ne, 71234−71546 UT, 12/19, 2006
Ne, 71546−71858 UT, 12/19, 2006
Ne, 71858−72216 UT, 12/19, 2006
Ne, 72216−72522 UT, 12/19, 2006
Ne, 72522−72834 UT, 12/19, 2006
Ne, 72834−73146 UT, 12/19, 2006
Distance (to the North) [km]
Distance (West to East) [km]
800
600
400
200
0
−500
0
500
10.5
11.5

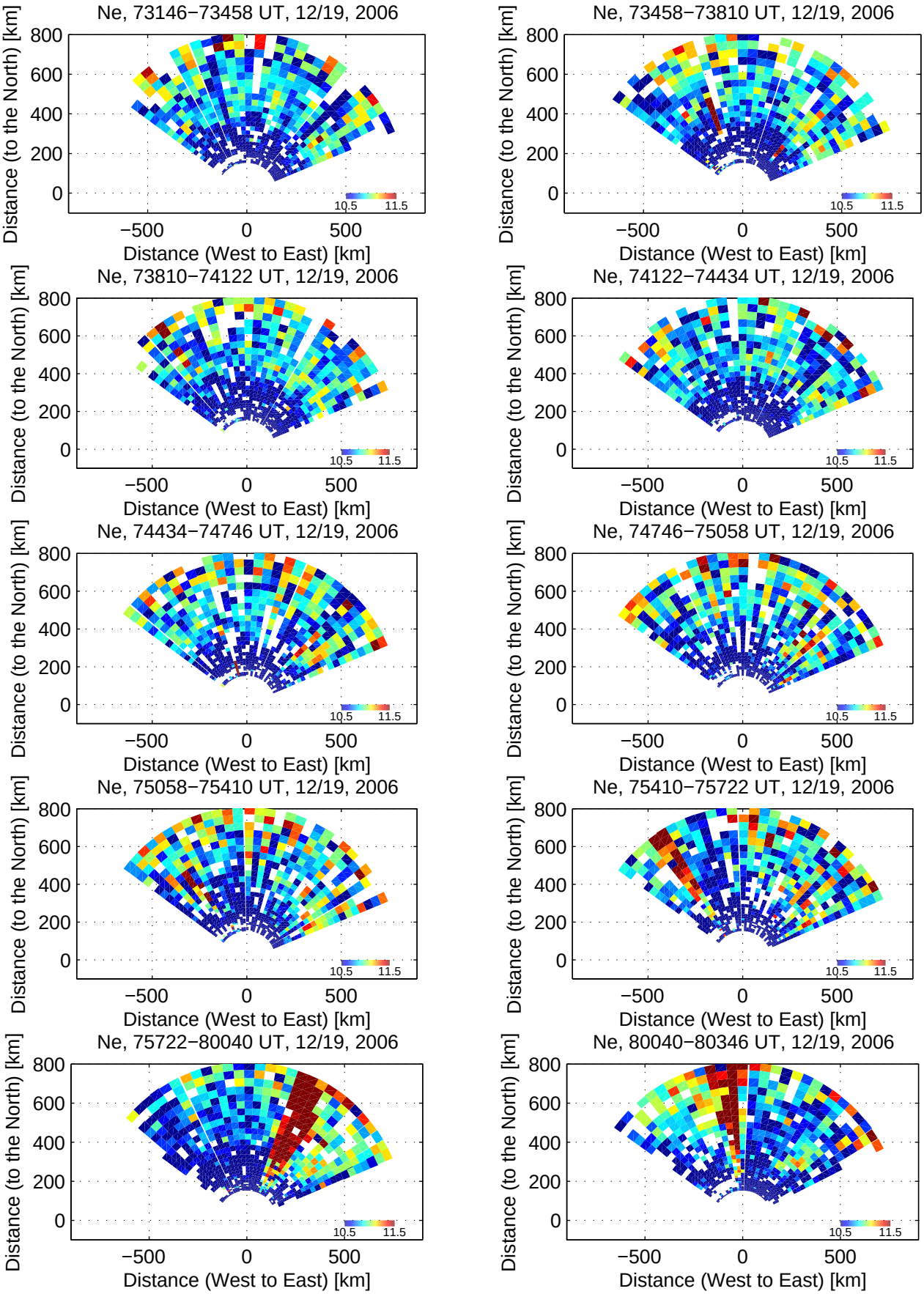
Ne, 73146−73458 UT, 12/19, 2006
Ne, 73458−73810 UT, 12/19, 2006
Ne, 73810−74122 UT, 12/19, 2006
Ne, 74122−74434 UT, 12/19, 2006
Ne, 74434−74746 UT, 12/19, 2006
Ne, 74746−75058 UT, 12/19, 2006
Ne, 75058−75410 UT, 12/19, 2006
Ne, 75410−75722 UT, 12/19, 2006
Ne, 75722−80040 UT, 12/19, 2006
Ne, 80040−80346 UT, 12/19, 2006
Distance (to the North) [km]
Distance (West to East) [km]
800
600
400
200
0
−500
0
500
10.5
11.5

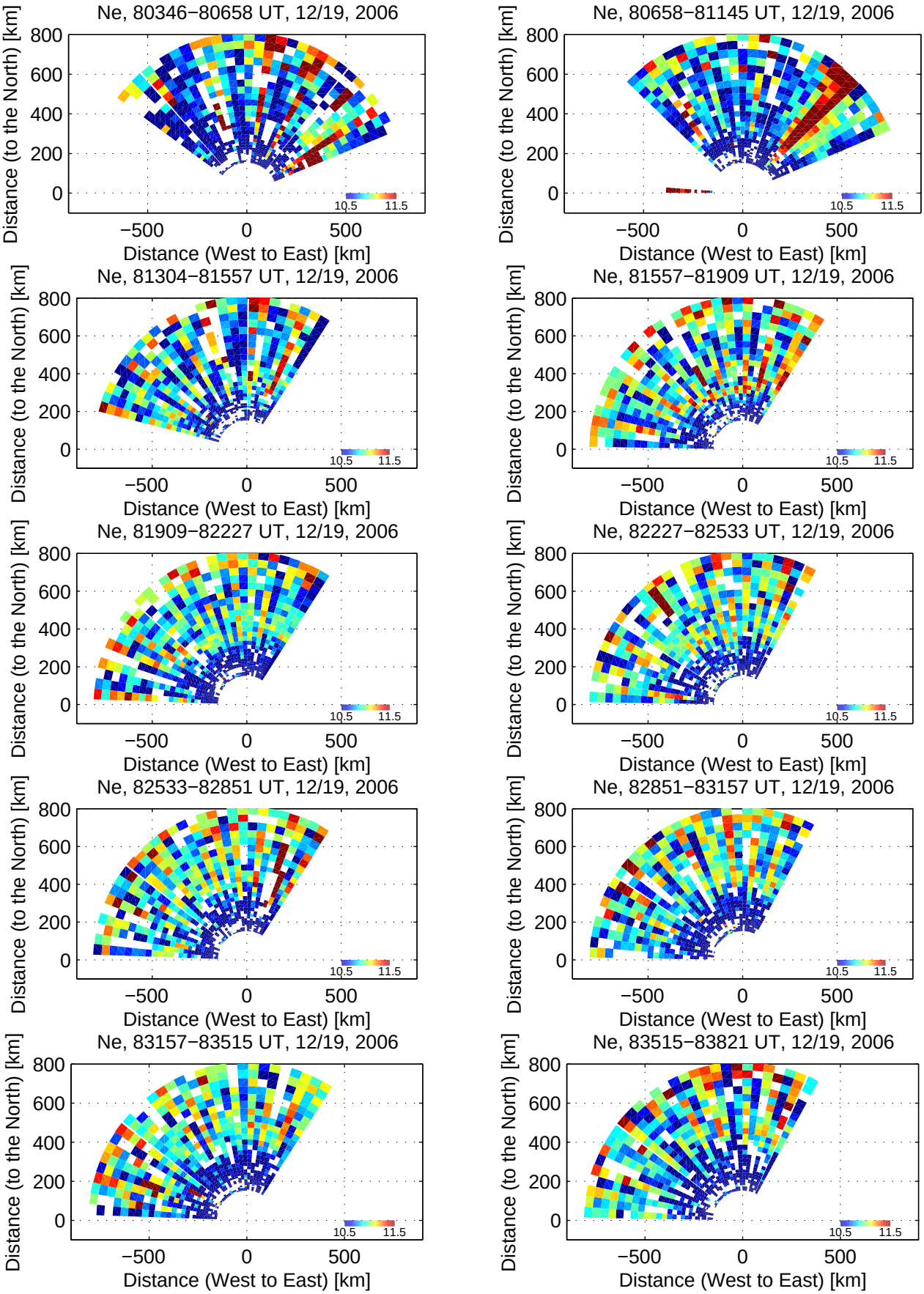
Ne, 80346−80658 UT, 12/19, 2006
Ne, 80658−81145 UT, 12/19, 2006
Ne, 81304−81557 UT, 12/19, 2006
Ne, 81557−81909 UT, 12/19, 2006
Ne, 81909−82227 UT, 12/19, 2006
Ne, 82227−82533 UT, 12/19, 2006
Ne, 82533−82851 UT, 12/19, 2006
Ne, 82851−83157 UT, 12/19, 2006
Ne, 83157−83515 UT, 12/19, 2006
Ne, 83515−83821 UT, 12/19, 2006
Distance (to the North) [km]
Distance (West to East) [km]
800
600
400
200
0
−500
0
500
10.5
11.5

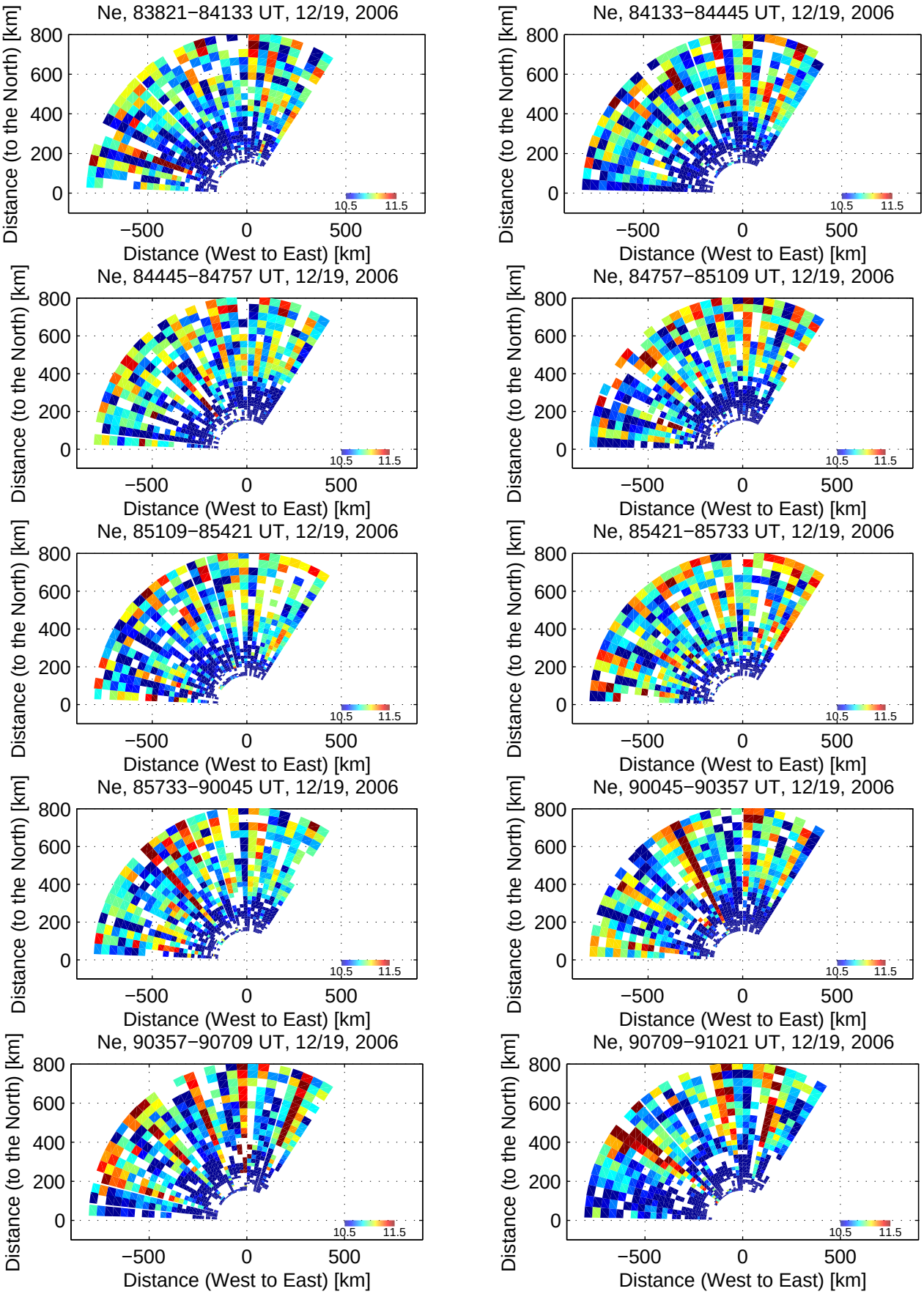
Ne, 83821−84133 UT, 12/19, 2006
Ne, 84133−84445 UT, 12/19, 2006
Ne, 84445−84757 UT, 12/19, 2006
Ne, 84757−85109 UT, 12/19, 2006
Ne, 85109−85421 UT, 12/19, 2006
Ne, 85421−85733 UT, 12/19, 2006
Ne, 85733−90045 UT, 12/19, 2006
Ne, 90045−90357 UT, 12/19, 2006
Ne, 90357−90709 UT, 12/19, 2006
Ne, 90709−91021 UT, 12/19, 2006
Distance (to the North) [km]
Distance (West to East) [km]
800
600
400
200
0
−500
0
500
10.5
11.5

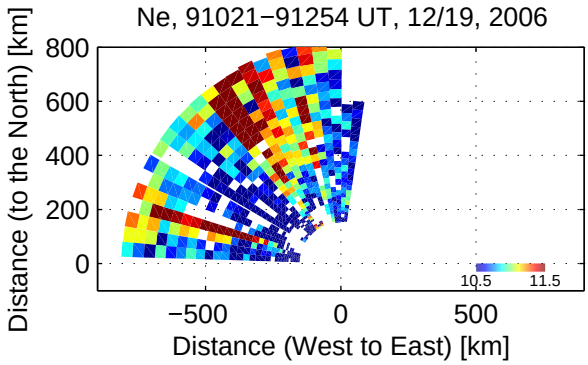
Ne, 91021−91254 UT, 12/19, 2006
Distance (to the North) [km]
800
600
400
200
0
−500
0
500
Distance (West to East) [km]
10.5
11.5