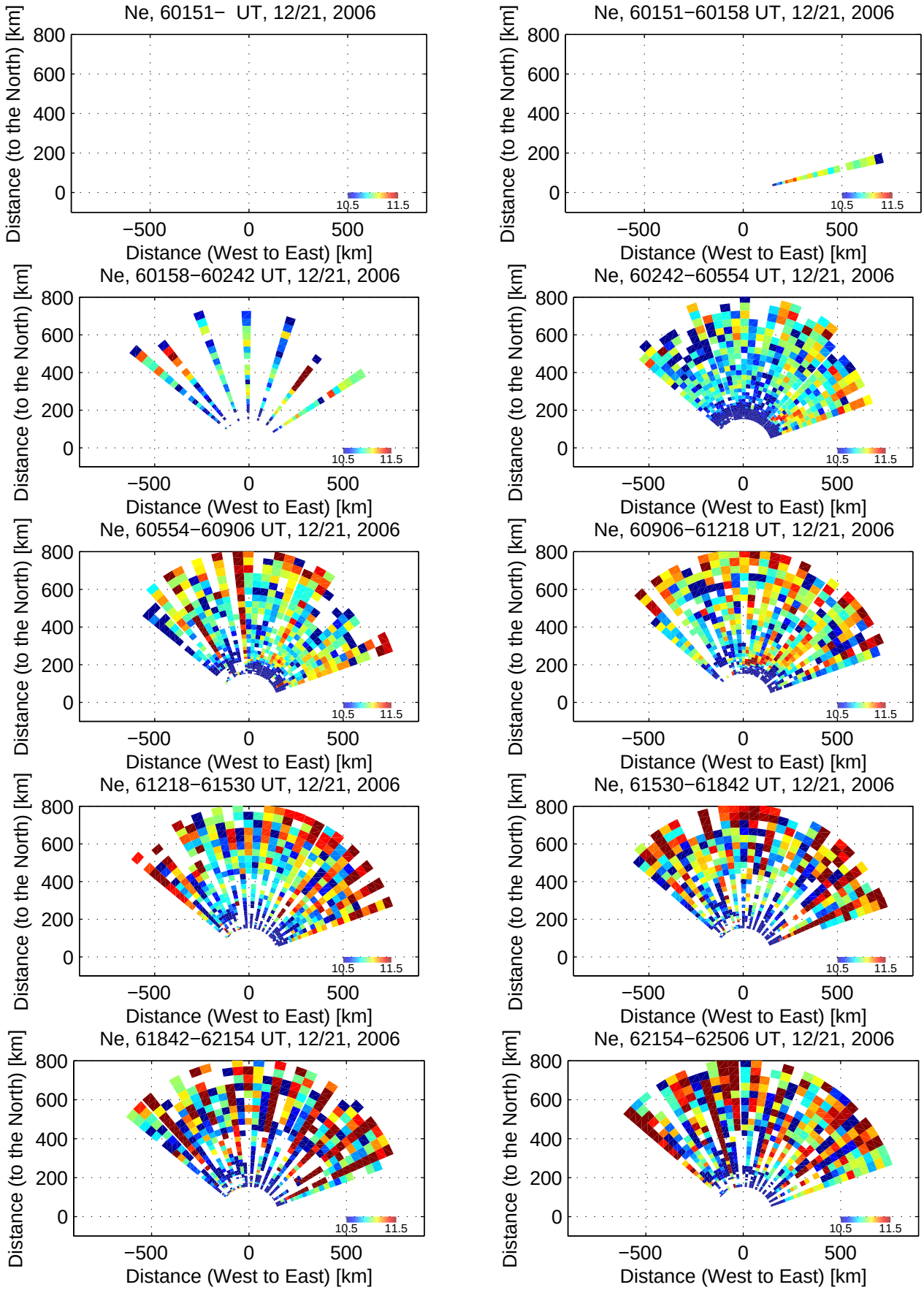
Ne, 60151− UT, 12/21, 2006
Ne, 60151−60158 UT, 12/21, 2006
Ne, 60158−60242 UT, 12/21, 2006
Ne, 60242−60554 UT, 12/21, 2006
Ne, 60554−60906 UT, 12/21, 2006
Ne, 60906−61218 UT, 12/21, 2006
Ne, 61218−61530 UT, 12/21, 2006
Ne, 61530−61842 UT, 12/21, 2006
Ne, 61842−62154 UT, 12/21, 2006
Ne, 62154−62506 UT, 12/21, 2006
Distance (to the North) [km]
Distance (West to East) [km]
800
600
400
200
0
−500
0
500
10.5
11.5

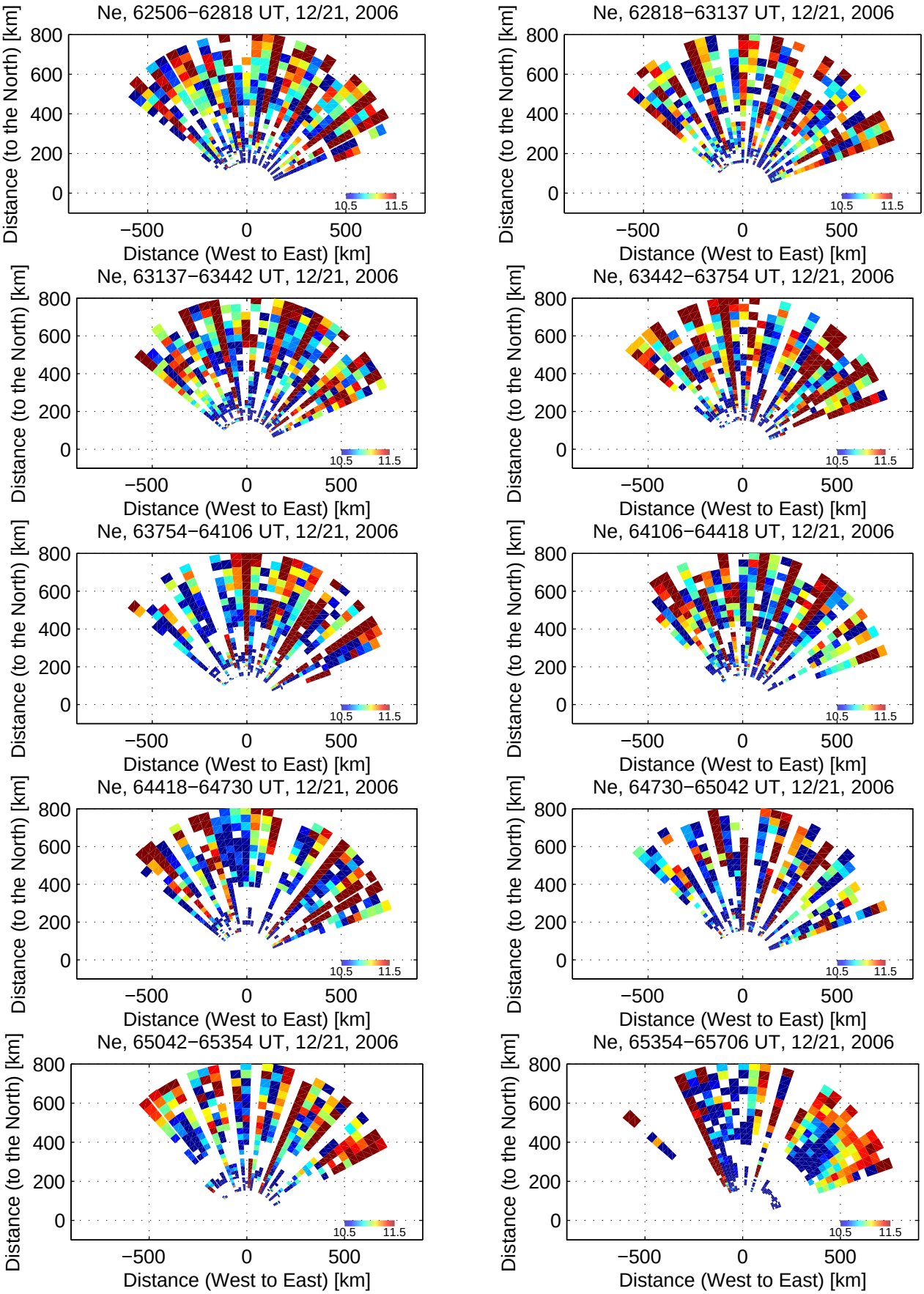
Ne, 62506−62818 UT, 12/21, 2006
Ne, 62818−63137 UT, 12/21, 2006
Ne, 63137−63442 UT, 12/21, 2006
Ne, 63442−63754 UT, 12/21, 2006
Ne, 63754−64106 UT, 12/21, 2006
Ne, 64106−64418 UT, 12/21, 2006
Ne, 64418−64730 UT, 12/21, 2006
Ne, 64730−65042 UT, 12/21, 2006
Ne, 65042−65354 UT, 12/21, 2006
Ne, 65354−65706 UT, 12/21, 2006
Distance (to the North) [km]
Distance (West to East) [km]
800
600
400
200
0
−500
0
500
10.5
11.5

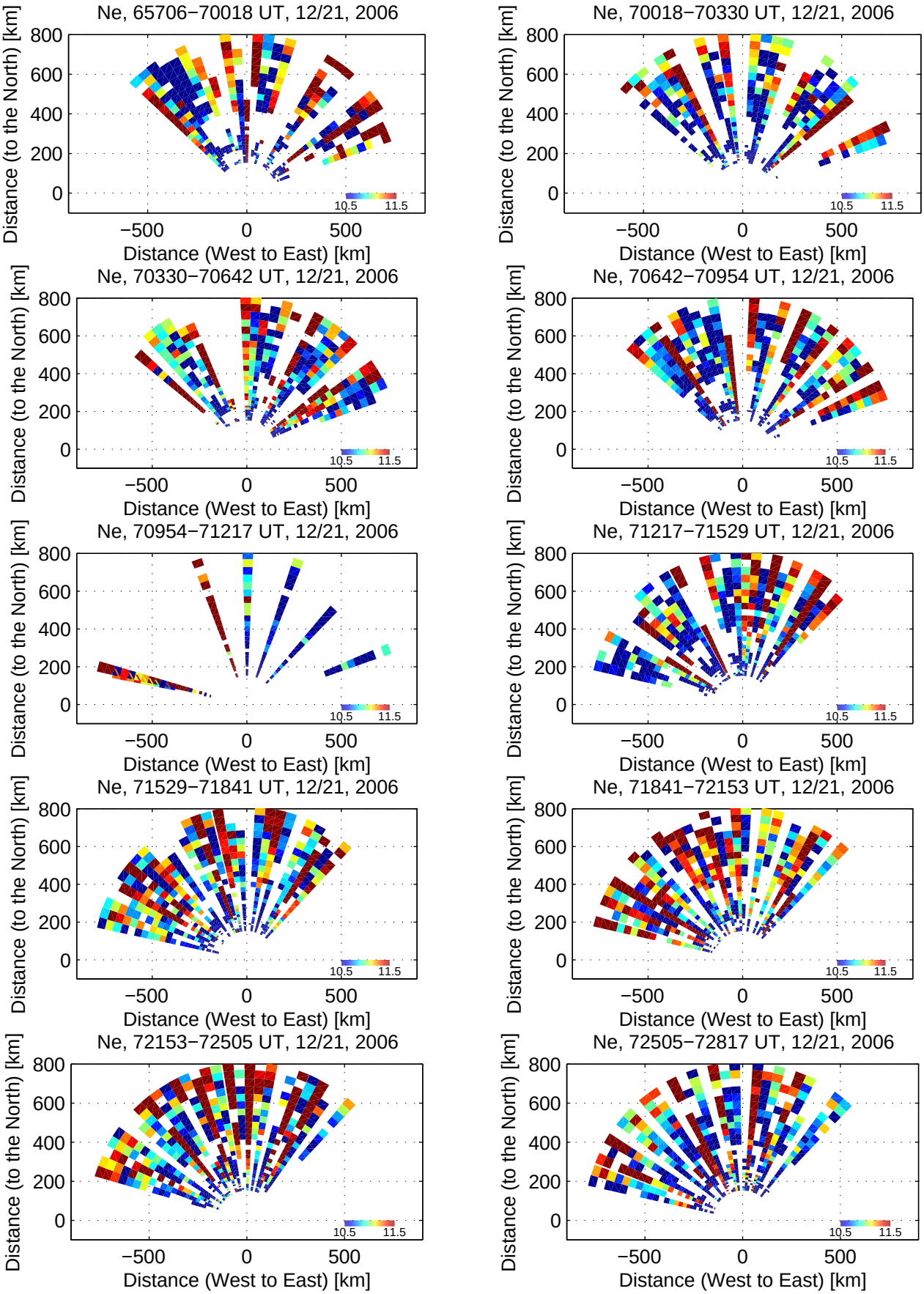
Ne, 65706−70018 UT, 12/21, 2006
Ne, 70018−70330 UT, 12/21, 2006
Ne, 70330−70642 UT, 12/21, 2006
Ne, 70642−70954 UT, 12/21, 2006
Ne, 70954−71217 UT, 12/21, 2006
Ne, 71217−71529 UT, 12/21, 2006
Ne, 71529−71841 UT, 12/21, 2006
Ne, 71841−72153 UT, 12/21, 2006
Ne, 72153−72505 UT, 12/21, 2006
Ne, 72505−72817 UT, 12/21, 2006
Distance (to the North) [km]
Distance (West to East) [km]
800
600
400
200
0
−500
0
500
10.5
11.5

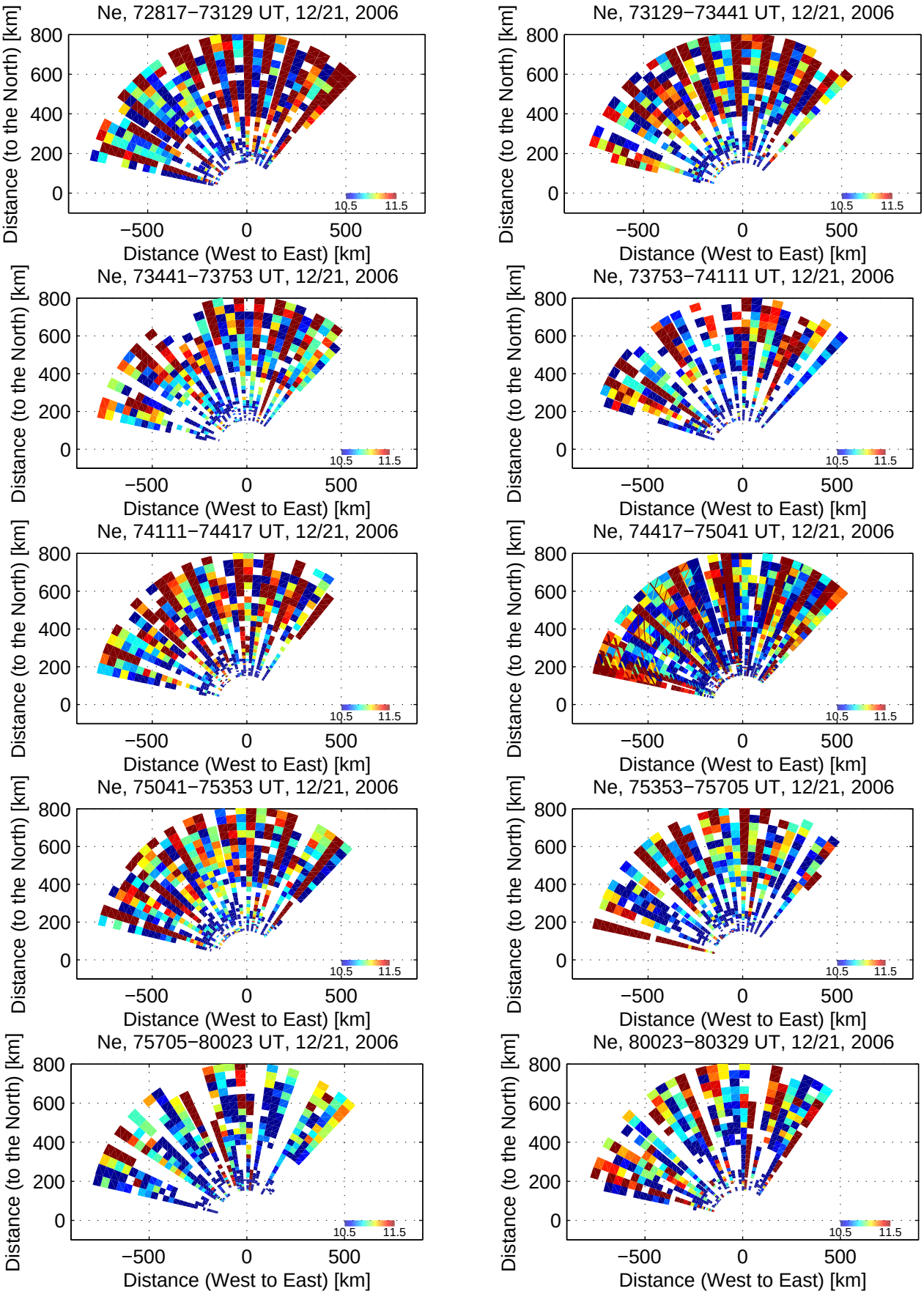
Ne, 72817−73129 UT, 12/21, 2006
Ne, 73129−73441 UT, 12/21, 2006
Ne, 73441−73753 UT, 12/21, 2006
Ne, 73753−74111 UT, 12/21, 2006
Ne, 74111−74417 UT, 12/21, 2006
Ne, 74417−75041 UT, 12/21, 2006
Ne, 75041−75353 UT, 12/21, 2006
Ne, 75353−75705 UT, 12/21, 2006
Ne, 75705−80023 UT, 12/21, 2006
Ne, 80023−80329 UT, 12/21, 2006
Distance (to the North) [km]
Distance (West to East) [km]
800
600
400
200
0
−500
0
500
10.5
11.5

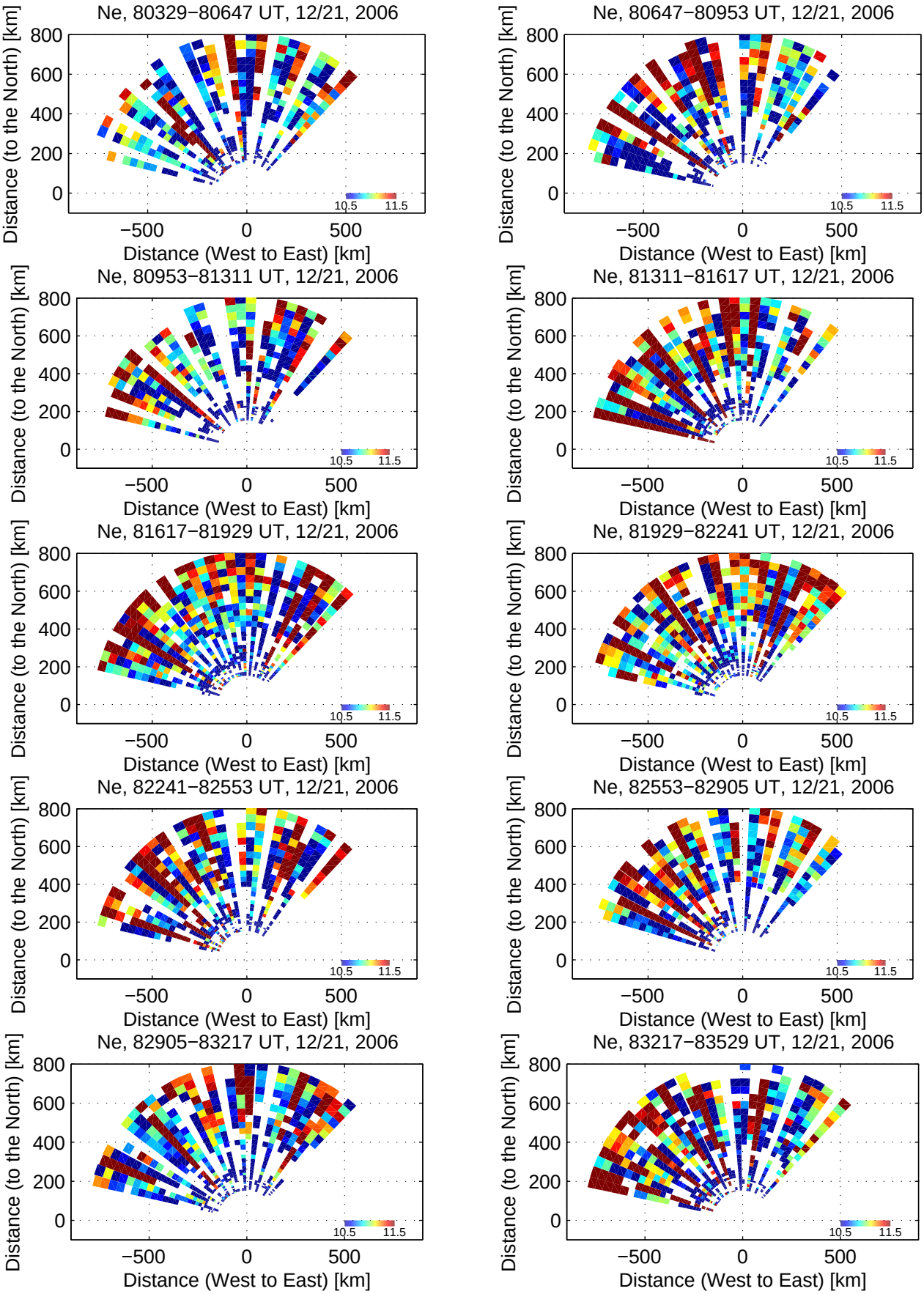
Ne, 80329−80647 UT, 12/21, 2006
Ne, 80647−80953 UT, 12/21, 2006
Ne, 80953−81311 UT, 12/21, 2006
Ne, 81311−81617 UT, 12/21, 2006
Ne, 81617−81929 UT, 12/21, 2006
Ne, 81929−82241 UT, 12/21, 2006
Ne, 82241−82553 UT, 12/21, 2006
Ne, 82553−82905 UT, 12/21, 2006
Ne, 82905−83217 UT, 12/21, 2006
Ne, 83217−83529 UT, 12/21, 2006
Distance (to the North) [km]
Distance (West to East) [km]
800
600
400
200
0
−500
0
500
10.5
11.5

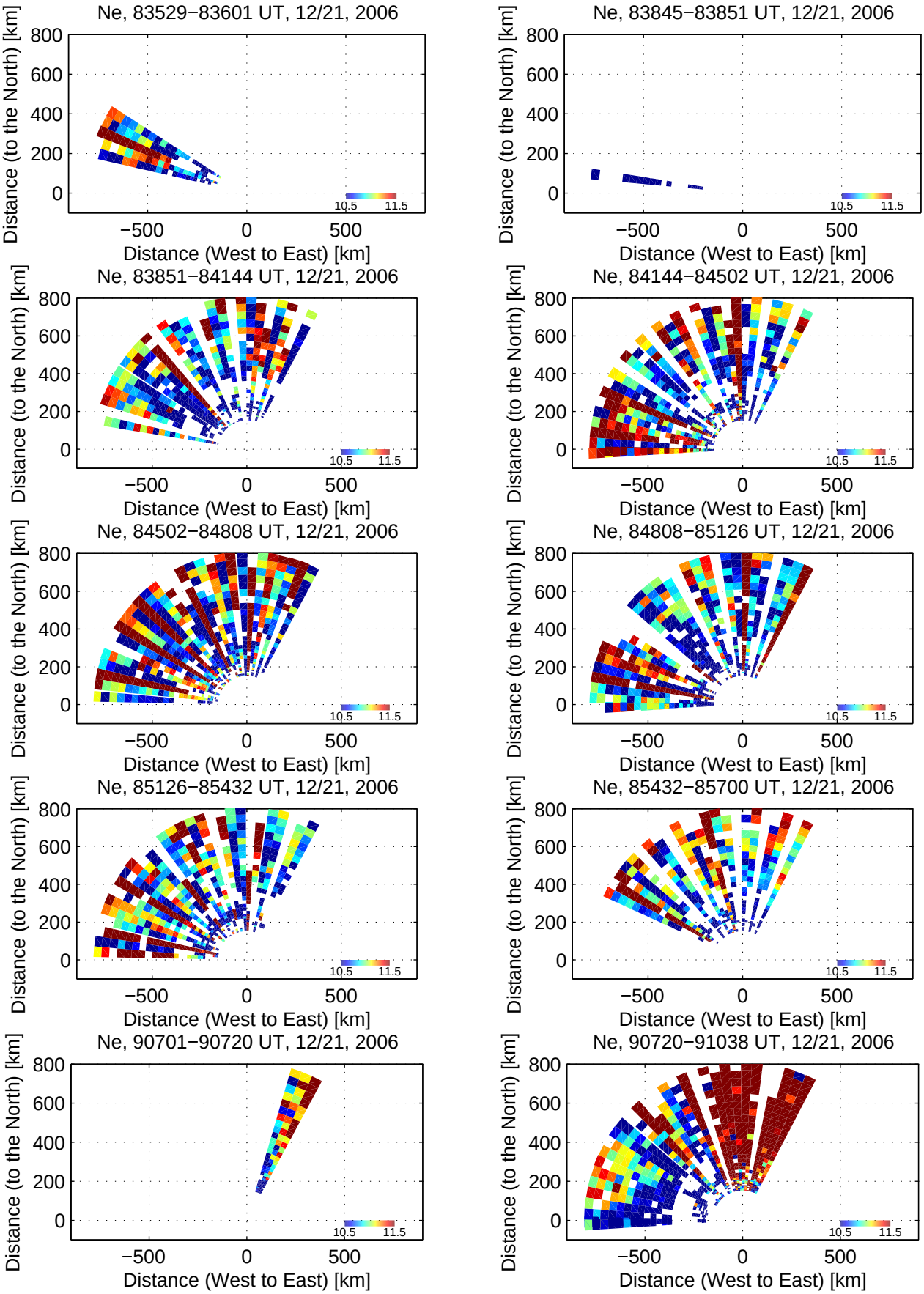
Ne, 83529−83601 UT, 12/21, 2006
Ne, 83845−83851 UT, 12/21, 2006
Ne, 83851−84144 UT, 12/21, 2006
Ne, 84144−84502 UT, 12/21, 2006
Ne, 84502−84808 UT, 12/21, 2006
Ne, 84808−85126 UT, 12/21, 2006
Ne, 85126−85432 UT, 12/21, 2006
Ne, 85432−85700 UT, 12/21, 2006
Ne, 90701−90720 UT, 12/21, 2006
Ne, 90720−91038 UT, 12/21, 2006
Distance (to the North) [km]
Distance (West to East) [km]
800
600
400
200
0
−500
0
500
10.5
11.5

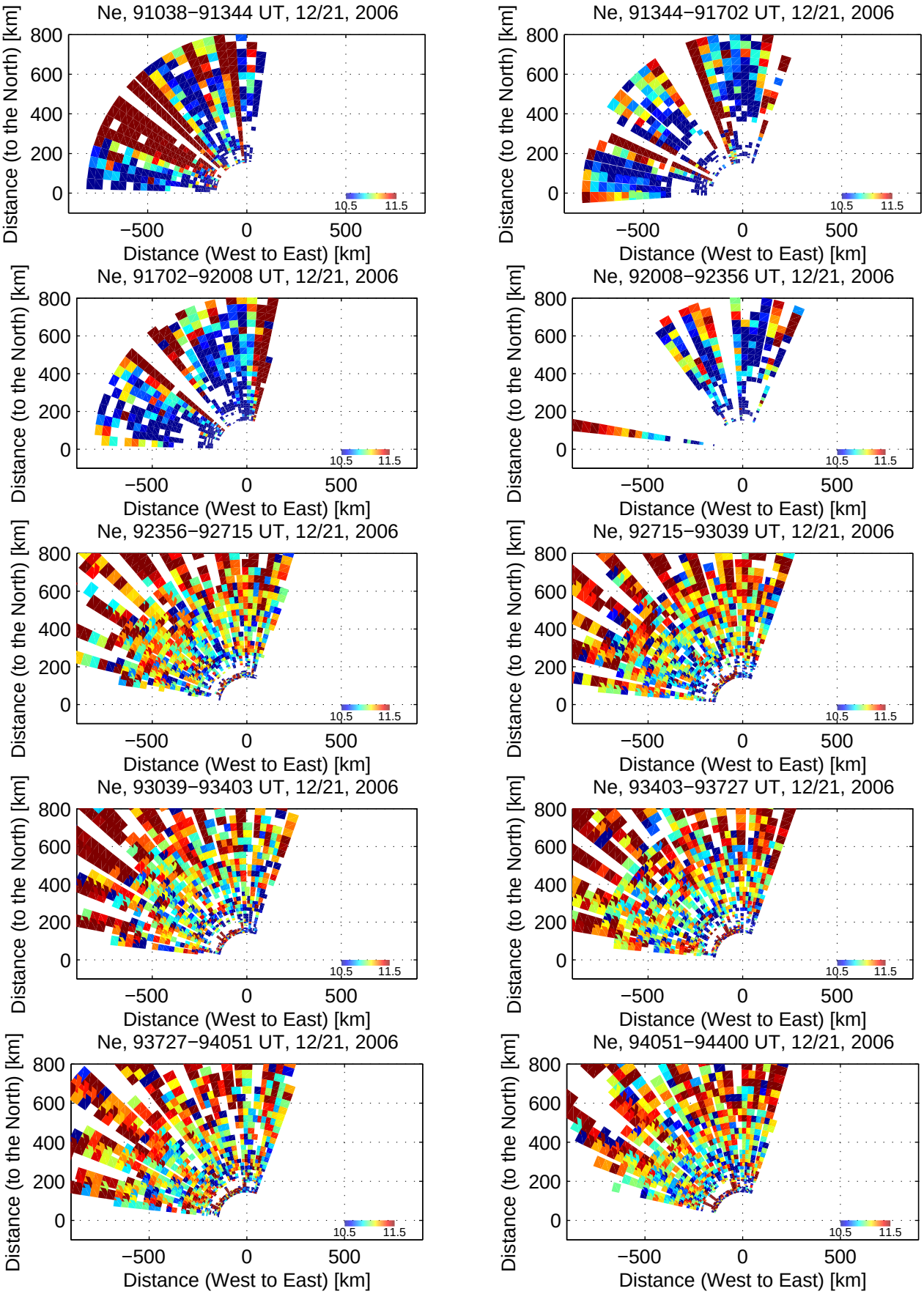
Ne, 91038−91344 UT, 12/21, 2006
Ne, 91344−91702 UT, 12/21, 2006
Ne, 91702−92008 UT, 12/21, 2006
Ne, 92008−92356 UT, 12/21, 2006
Ne, 92356−92715 UT, 12/21, 2006
Ne, 92715−93039 UT, 12/21, 2006
Ne, 93039−93403 UT, 12/21, 2006
Ne, 93403−93727 UT, 12/21, 2006
Ne, 93727−94051 UT, 12/21, 2006
Ne, 94051−94400 UT, 12/21, 2006
Distance (to the North) [km]
Distance (West to East) [km]
800
600
400
200
0
−500
0
500
10.5
11.5

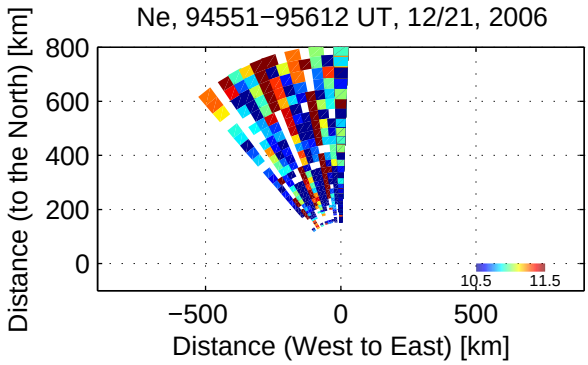
Ne, 94551−95612 UT, 12/21, 2006
Distance (to the North) [km]
800
600
400
200
0
−500
0
500
Distance (West to East) [km]
10.5
11.5