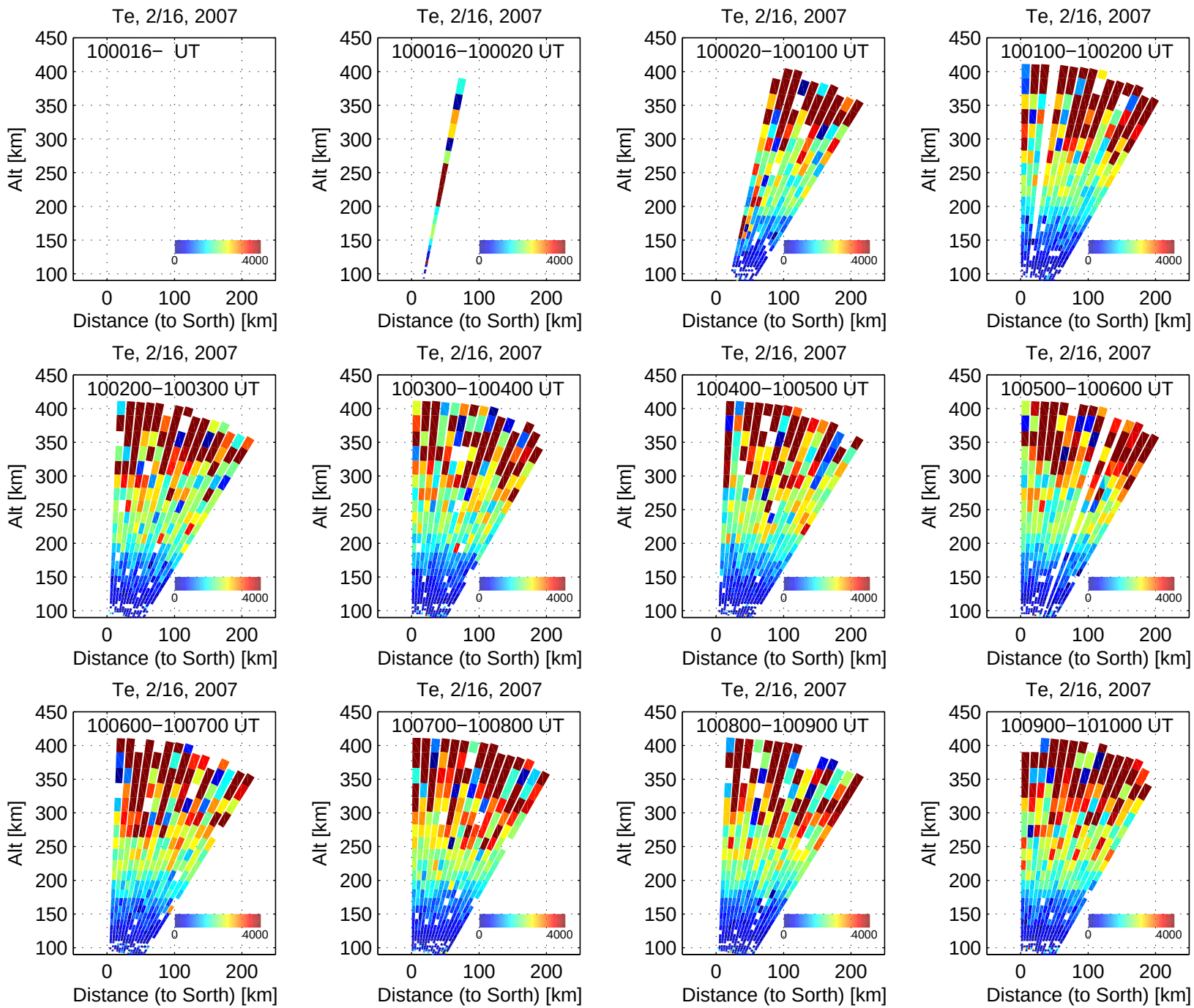
Te, 2/16, 2007
100016− UT
100016−100020 UT
100020−100100 UT
100100−100200 UT
100200−100300 UT
100300−100400 UT
100400−100500 UT
100500−100600 UT
100600−100700 UT
100700−100800 UT
100800−100900 UT
100900−101000 UT
Alt [km]
Distance (to Sorth) [km]
0
4000

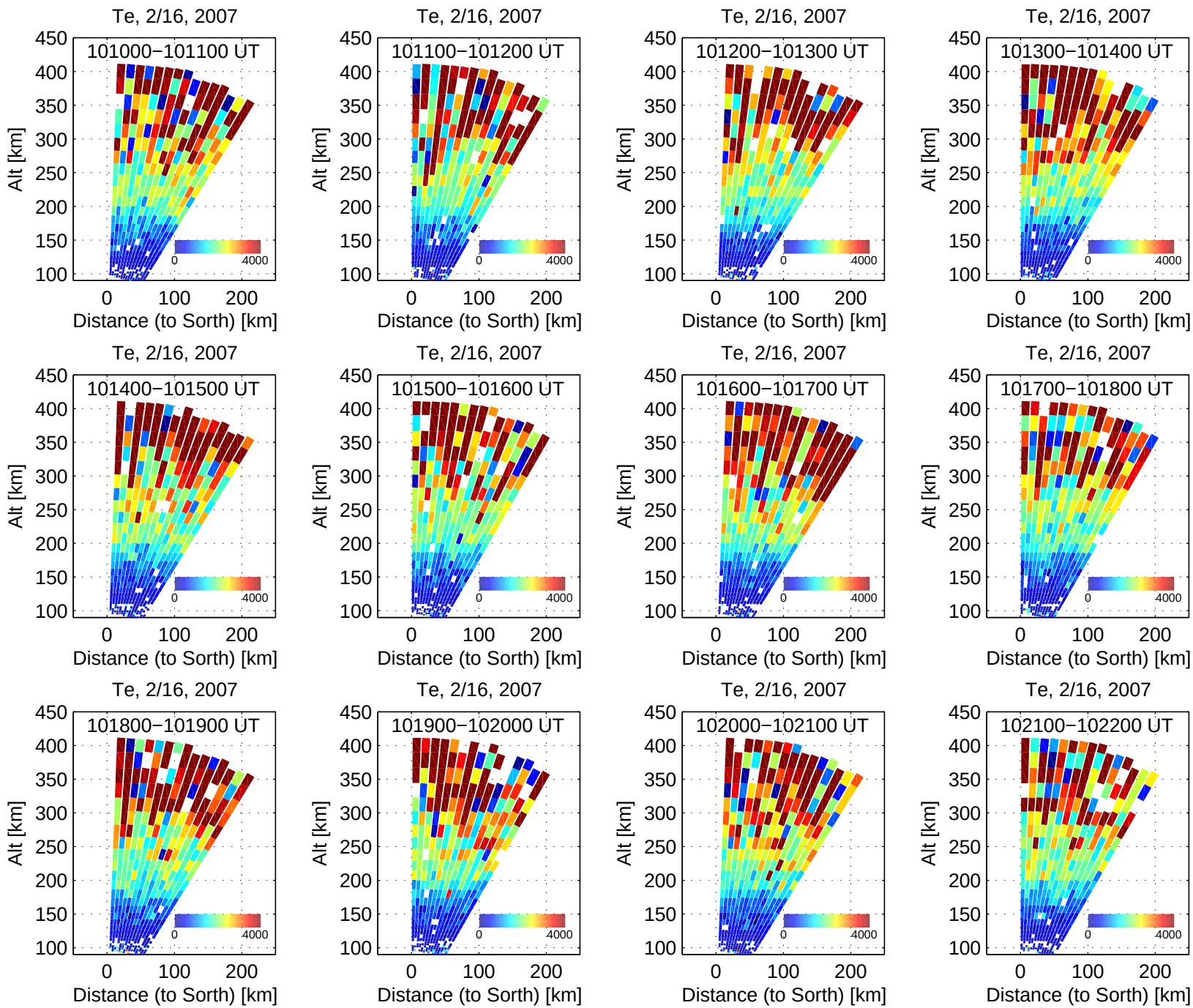
Te, 2/16, 2007
101000−101100 UT
101100−101200 UT
101200−101300 UT
101300−101400 UT
101400−101500 UT
101500−101600 UT
101600−101700 UT
101700−101800 UT
101800−101900 UT
101900−102000 UT
102000−102100 UT
102100−102200 UT
Alt [km]
Distance (to Sorth) [km]
0
4000

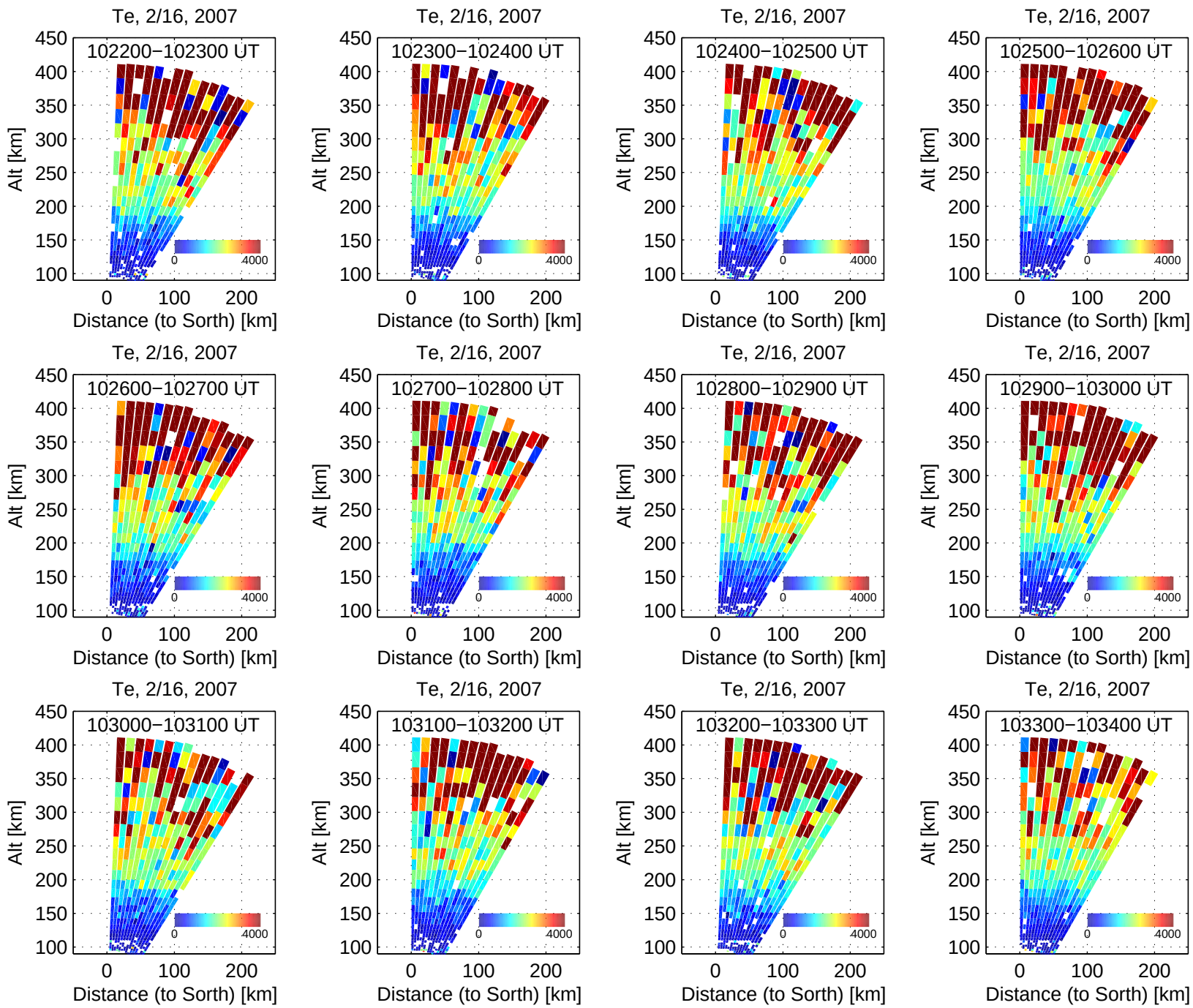
Te, 2/16, 2007
102200−102300 UT
102300−102400 UT
102400−102500 UT
102500−102600 UT
102600−102700 UT
102700−102800 UT
102800−102900 UT
102900−103000 UT
103000−103100 UT
103100−103200 UT
103200−103300 UT
103300−103400 UT
Alt [km]
Distance (to Sorth) [km]
0
4000

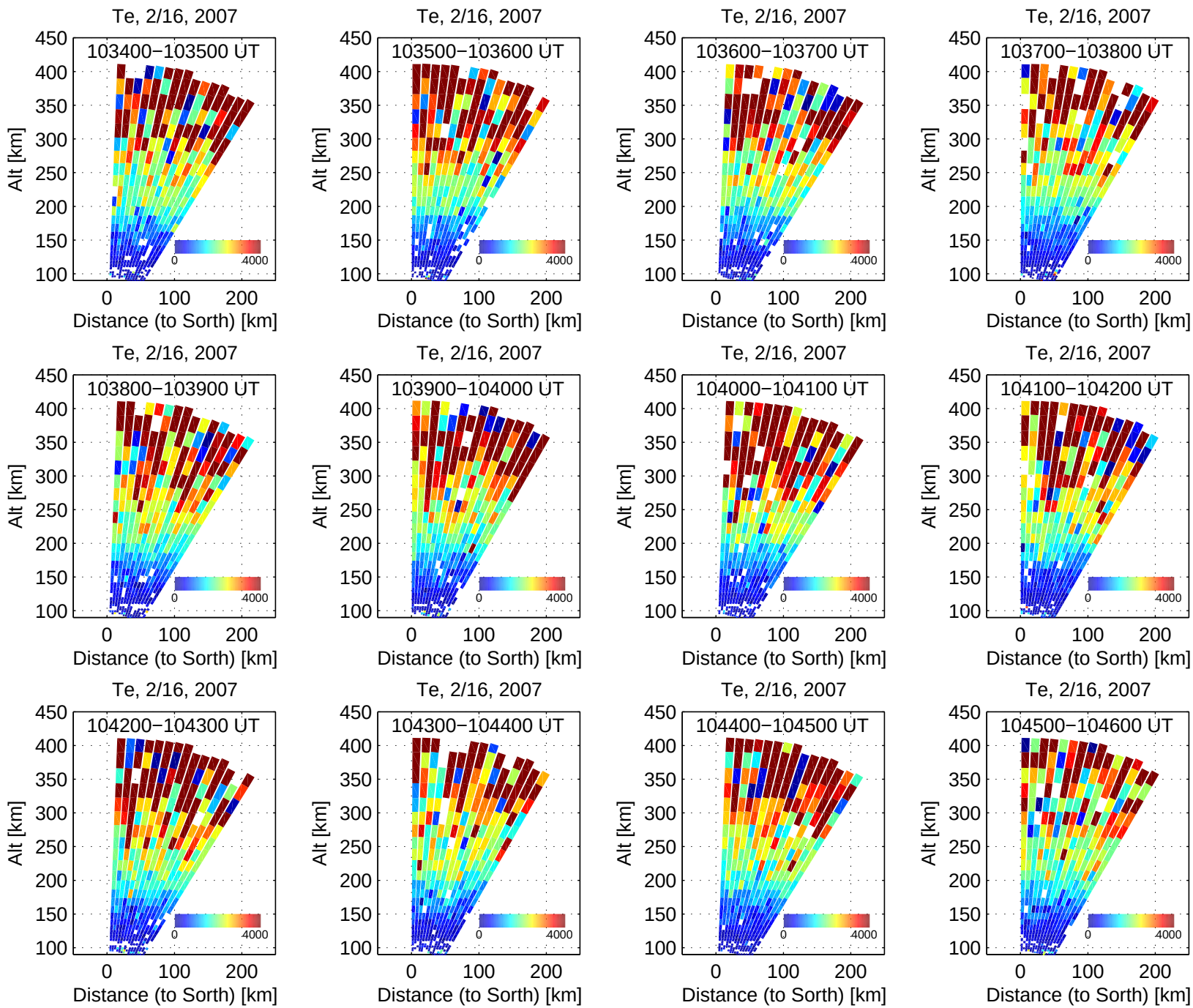
Te, 2/16, 2007
103400−103500 UT
103500−103600 UT
103600−103700 UT
103700−103800 UT
103800−103900 UT
103900−104000 UT
104000−104100 UT
104100−104200 UT
104200−104300 UT
104300−104400 UT
104400−104500 UT
104500−104600 UT
Alt [km]
Distance (to Sorth) [km]
450
400
350
300
250
200
150
100
0
100
200
0
4000

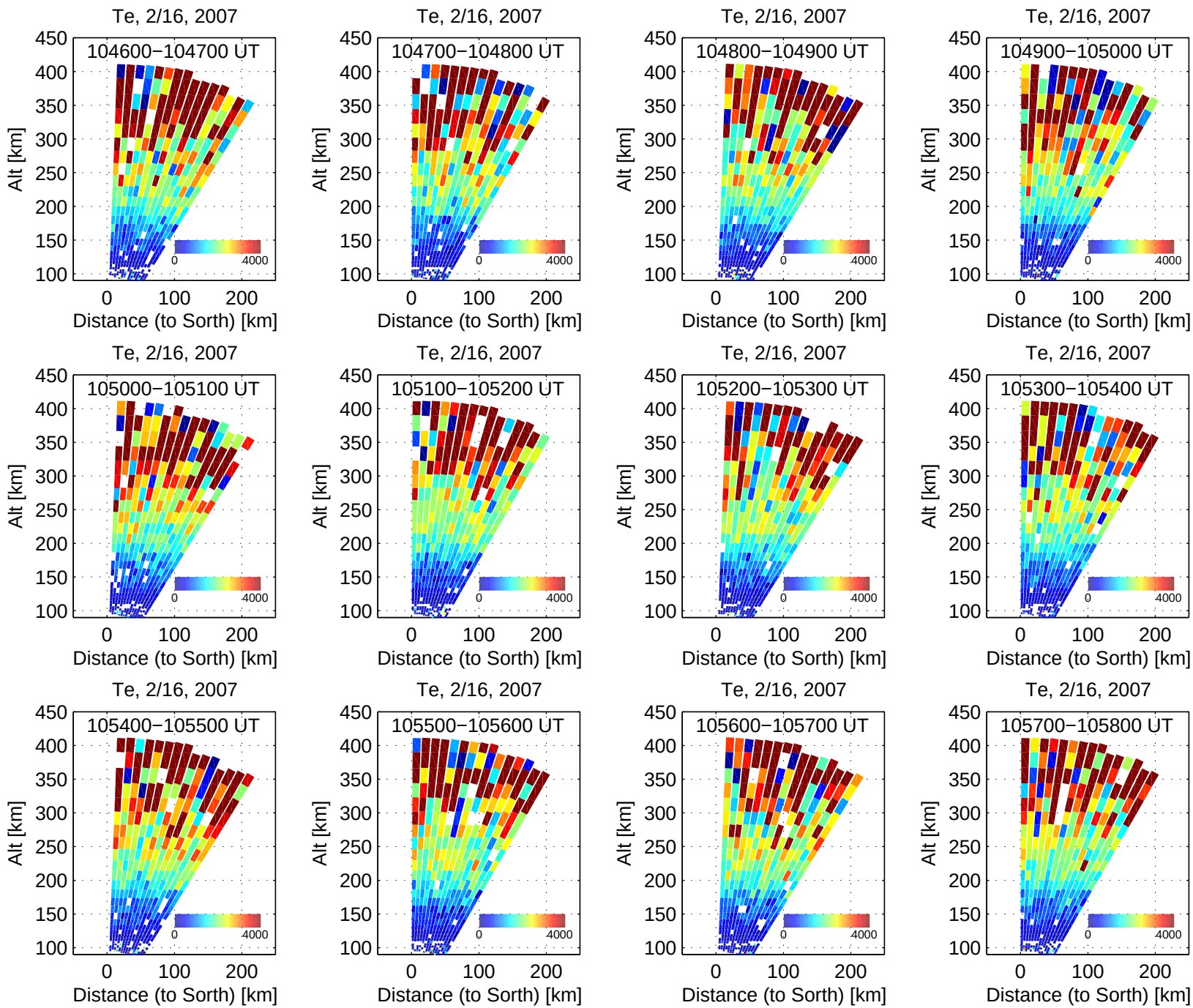
Te, 2/16, 2007
104600−104700 UT
104700−104800 UT
104800−104900 UT
104900−105000 UT
105000−105100 UT
105100−105200 UT
105200−105300 UT
105300−105400 UT
105400−105500 UT
105500−105600 UT
105600−105700 UT
105700−105800 UT
Alt [km]
Distance (to Sorth) [km]
450
400
350
300
250
200
150
100
0
100
200
0
4000

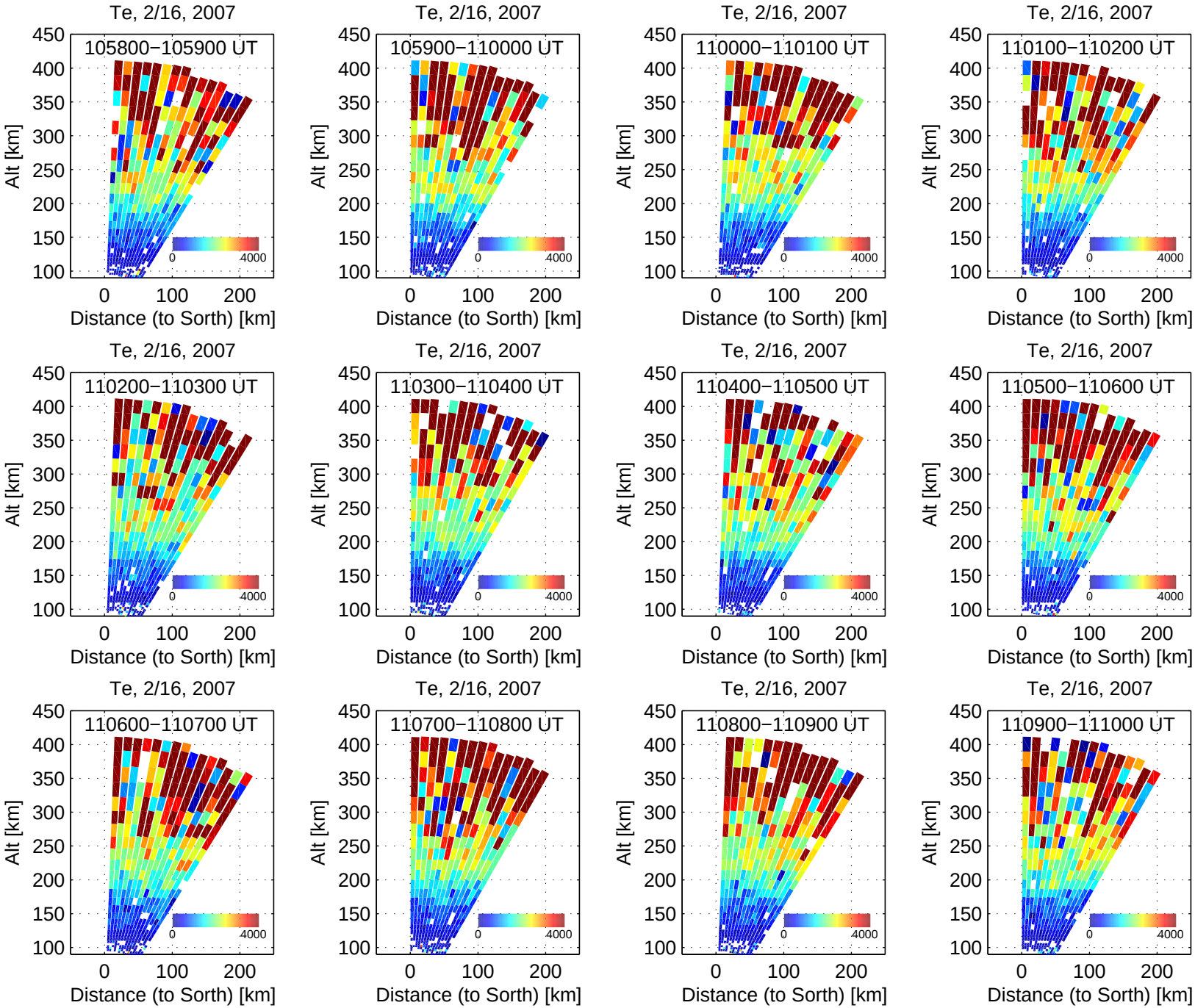
Te, 2/16, 2007
105800−105900 UT
105900−110000 UT
110000−110100 UT
110100−110200 UT
110200−110300 UT
110300−110400 UT
110400−110500 UT
110500−110600 UT
110600−110700 UT
110700−110800 UT
110800−110900 UT
110900−111000 UT
Alt [km]
Distance (to Sorth) [km]
0
4000

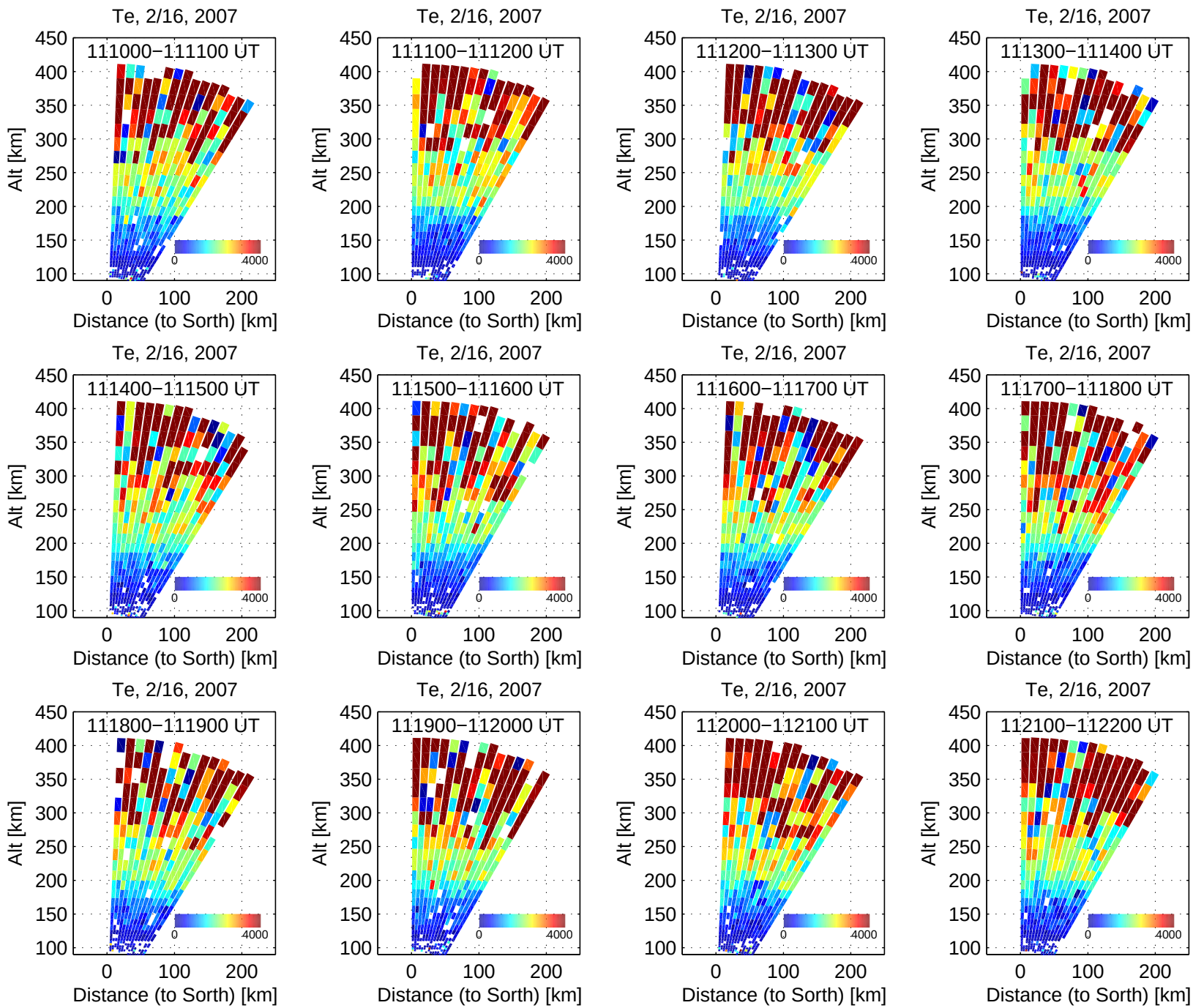
Te, 2/16, 2007
111000−111100 UT
111100−111200 UT
111200−111300 UT
111300−111400 UT
111400−111500 UT
111500−111600 UT
111600−111700 UT
111700−111800 UT
111800−111900 UT
111900−112000 UT
112000−112100 UT
112100−112200 UT
Alt [km]
Distance (to Sorth) [km]
0
4000

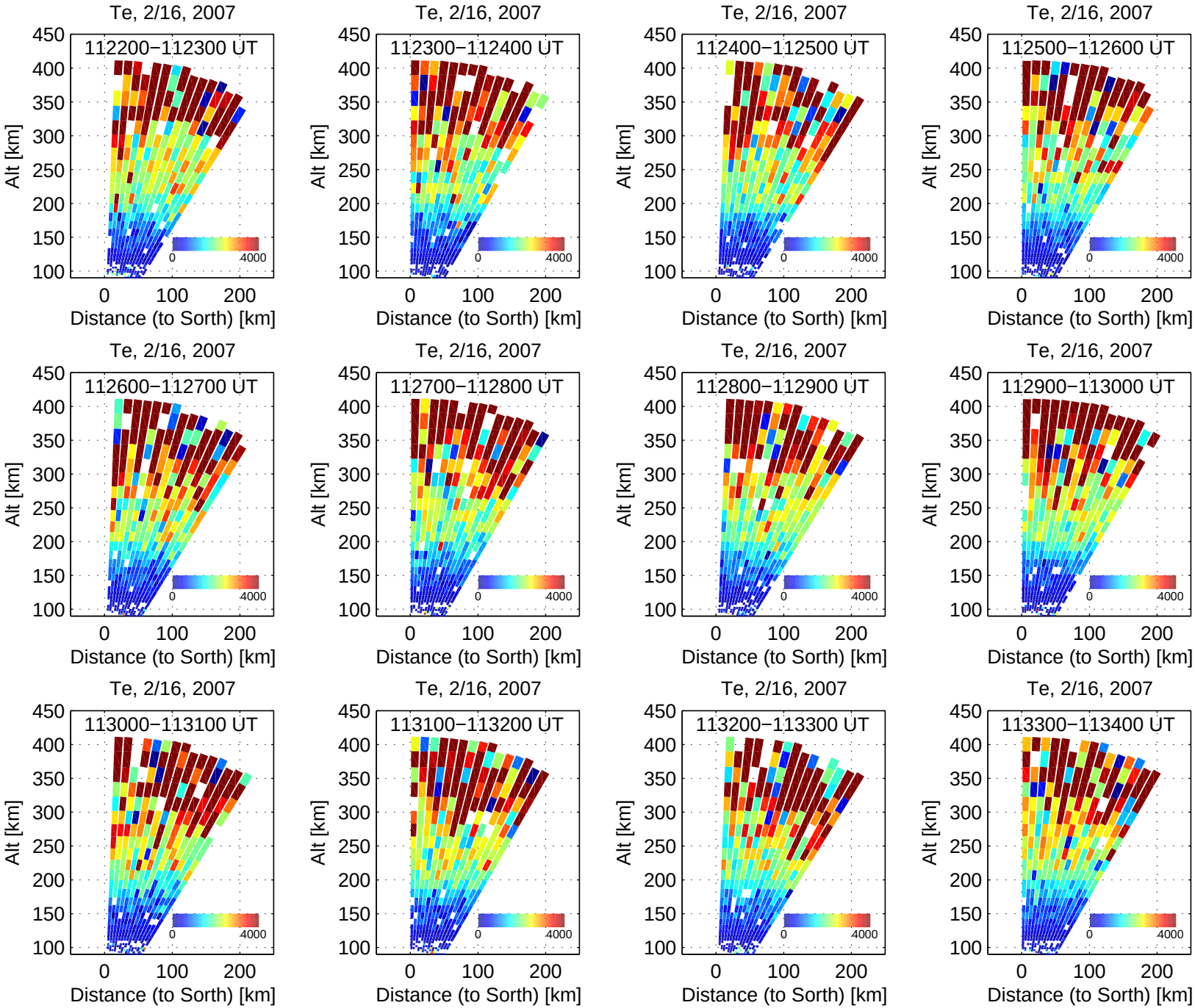
Te, 2/16, 2007
112200−112300 UT
112300−112400 UT
112400−112500 UT
112500−112600 UT
112600−112700 UT
112700−112800 UT
112800−112900 UT
112900−113000 UT
113000−113100 UT
113100−113200 UT
113200−113300 UT
113300−113400 UT
Alt [km]
Distance (to Sorth) [km]
0
4000

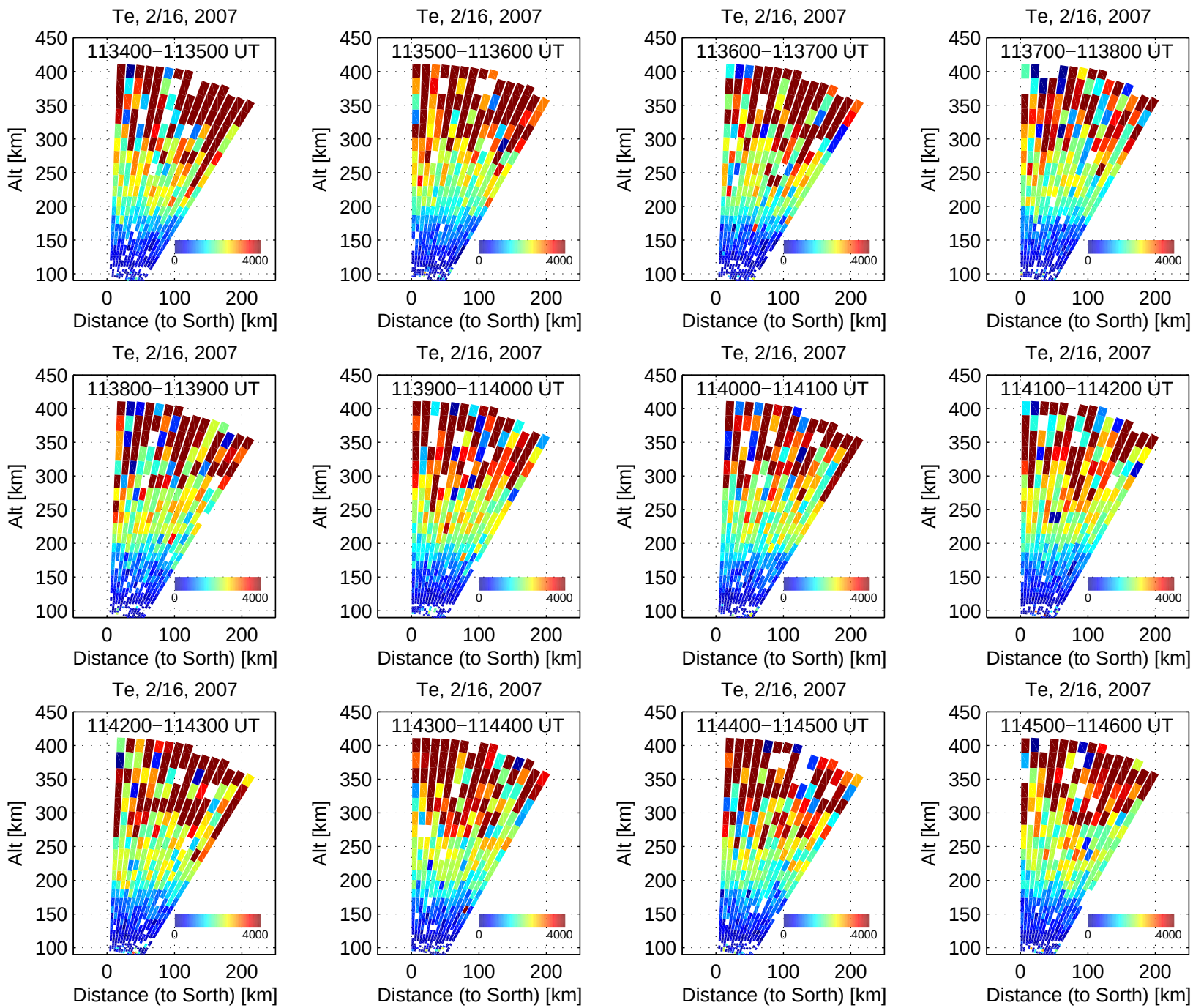
Te, 2/16, 2007
113400−113500 UT
113500−113600 UT
113600−113700 UT
113700−113800 UT
113800−113900 UT
113900−114000 UT
114000−114100 UT
114100−114200 UT
114200−114300 UT
114300−114400 UT
114400−114500 UT
114500−114600 UT
Alt [km]
Distance (to Sorth) [km]
450
400
350
300
250
200
150
100
0
100
200
0
4000

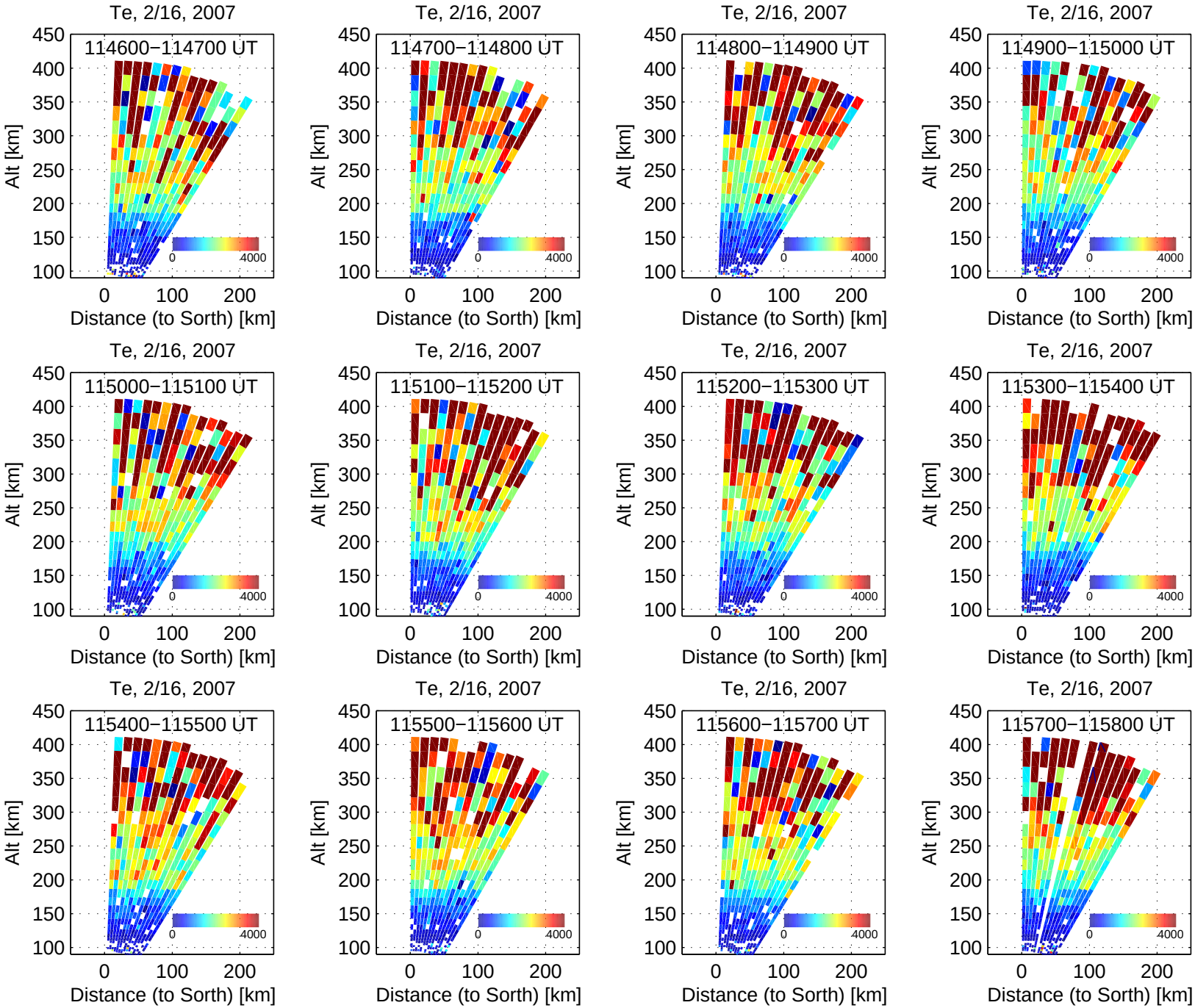
Te, 2/16, 2007
114600−114700 UT
114700−114800 UT
114800−114900 UT
114900−115000 UT
115000−115100 UT
115100−115200 UT
115200−115300 UT
115300−115400 UT
115400−115500 UT
115500−115600 UT
115600−115700 UT
115700−115800 UT
Alt [km]
Distance (to Sorth) [km]
450
400
350
300
250
200
150
100
0
100
200
0
4000

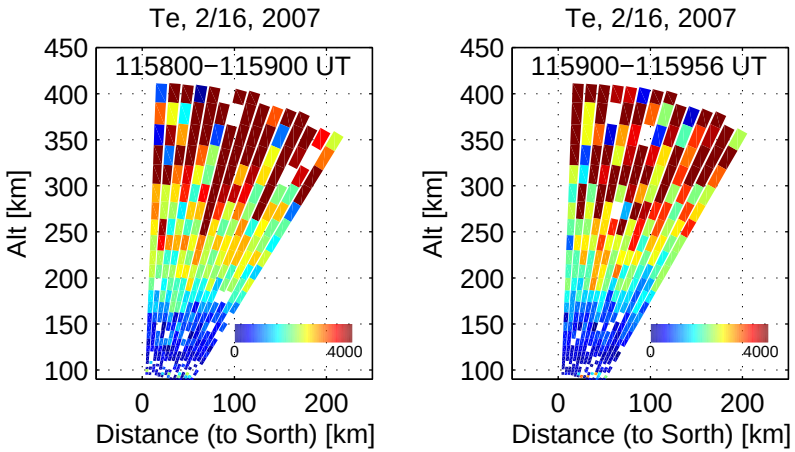
Te, 2/16, 2007
115800−115900 UT
Alt [km]
450
400
350
300
250
200
150
100
0
100
200
Distance (to Sorth) [km]
0
4000
Te, 2/16, 2007
115900−115956 UT
Alt [km]
450
400
350
300
250
200
150
100
0
100
200
Distance (to Sorth) [km]
0
4000