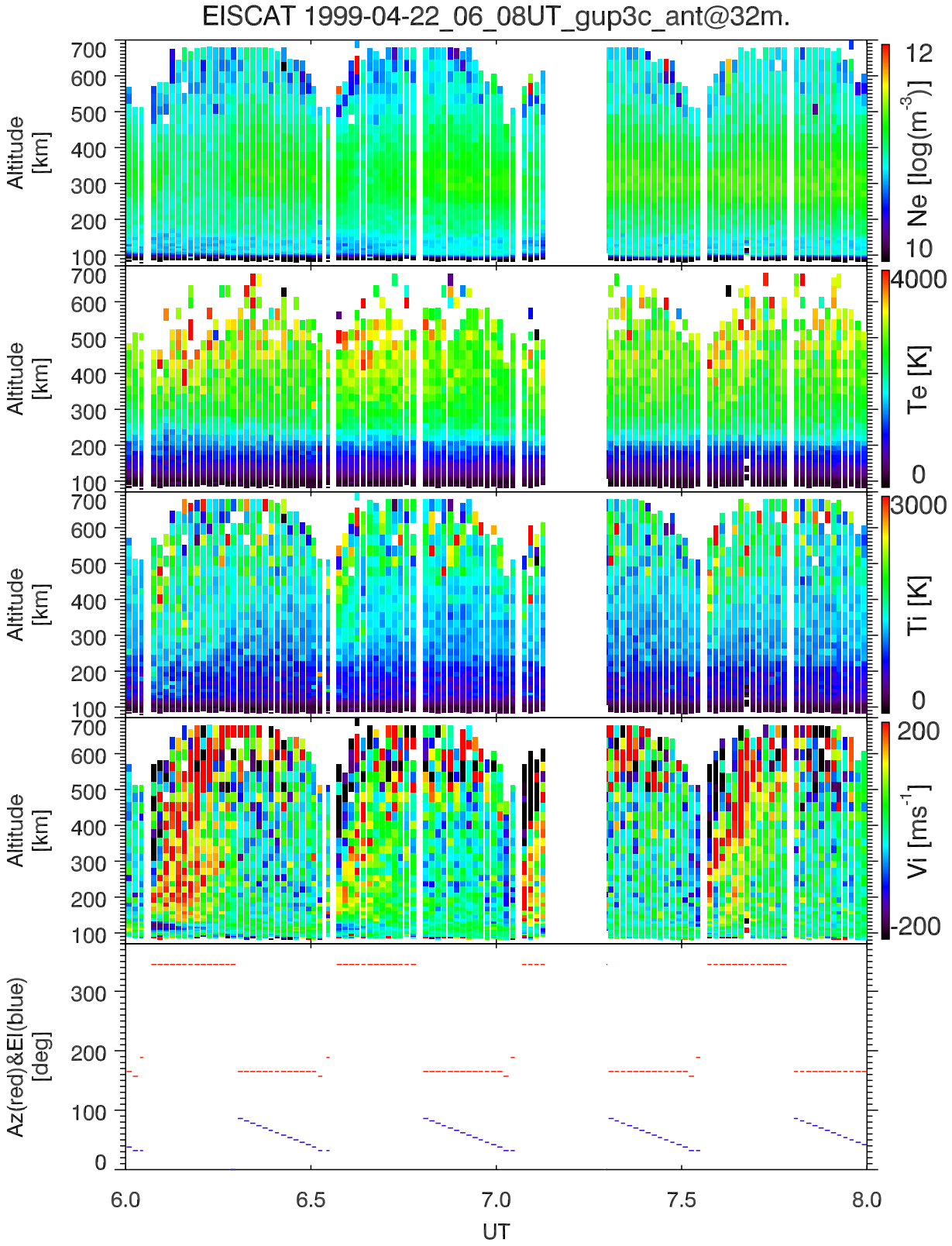
EISCAT 1999-04-22_06_08UT_gup3c_ant@32m.
Altitude [km]
Ne [log(m-3)]
Te [K]
Ti [K]
Vi [ms-1]
Az(red)&El(blue) [deg]
UT
700
600
500
400
300
200
100
12
10
4000
0
3000
0
200
-200
300
200
100
0
6.0
6.5
7.0
7.5
8.0