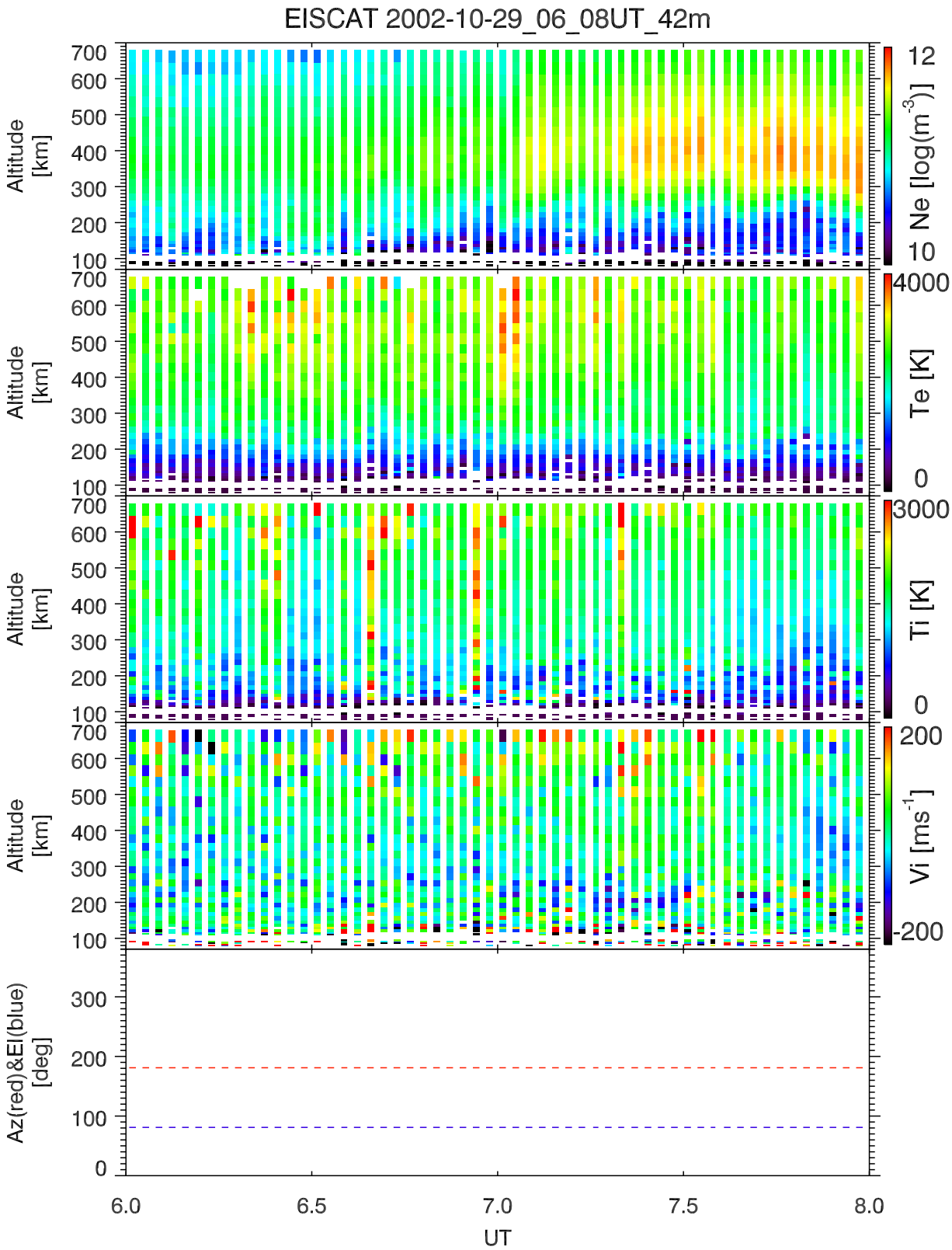
EISCAT 2002-10-29_06_08UT_42m
Altitude [km]
700
600
500
400
300
200
100
Ne [log(m-3)]
12
10
Te [K]
4000
0
Ti [K]
3000
0
Vi [ms-1]
200
-200
Az(red)&El(blue) [deg]
300
200
100
0
6.0
6.5
7.0
7.5
8.0
UT