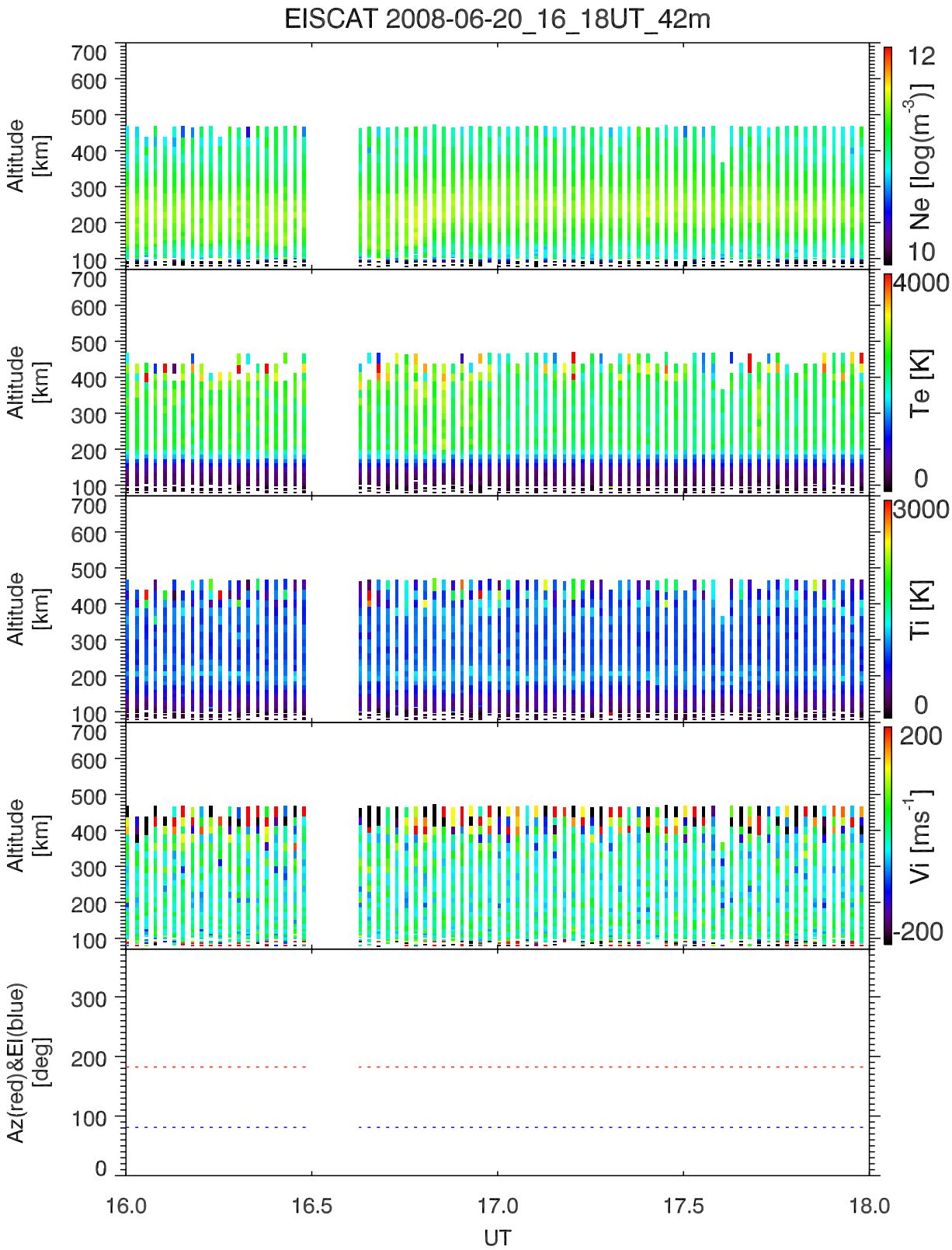
EISCAT 2008-06-20_16_18UT_42m
Altitude [km]
Ne [log(m^-3)]
Te [K]
Ti [K]
Vi [ms^-1]
Az(red)&El(blue) [deg]
UT
16.0
16.5
17.0
17.5
18.0