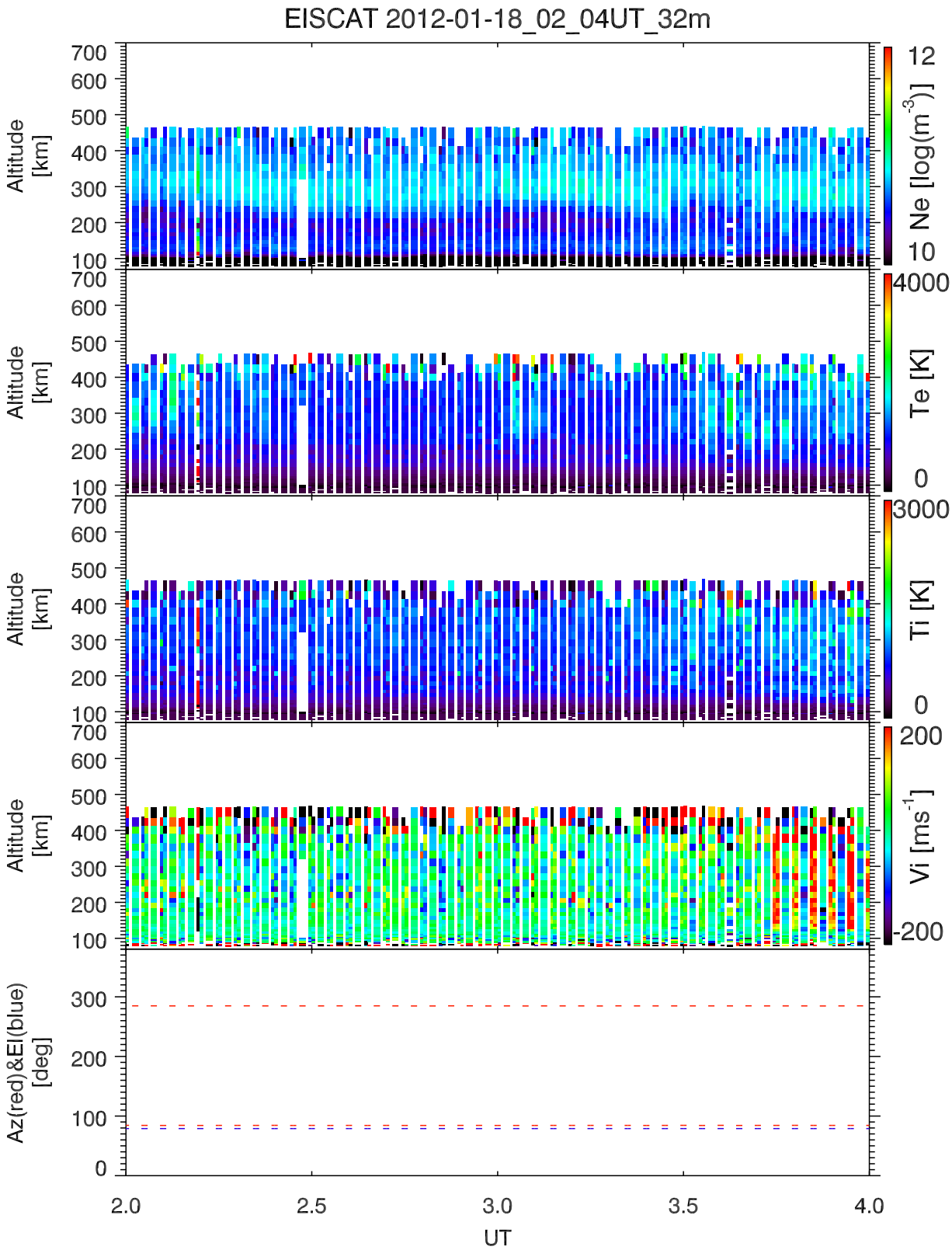
EISCAT 2012-01-18_02_04UT_32m
Altitude [km]
Ne [log(m-3)]
Te [K]
Ti [K]
Vi [ms-1]
Az(red)&El(blue) [deg]
UT
700
600
500
400
300
200
100
12
10
4000
0
3000
0
200
-200
300
200
100
0
2.0
2.5
3.0
3.5
4.0