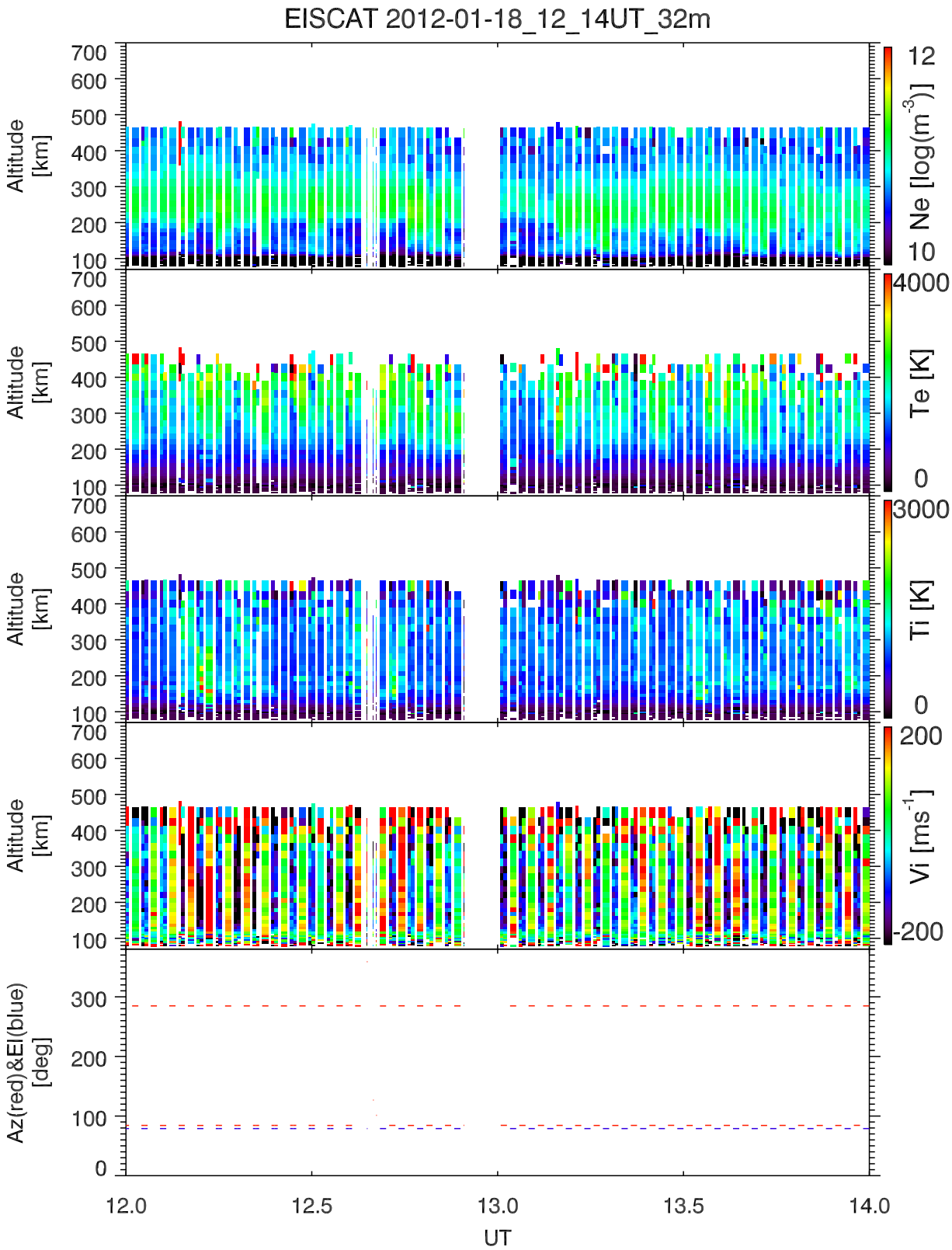
EISCAT 2012-01-18_12_14UT_32m
Altitude [km]
Ne [log(m^-3)]
Te [K]
Ti [K]
Vi [ms^-1]
Az(red)&El(blue) [deg]
UT
12.0
12.5
13.0
13.5
14.0