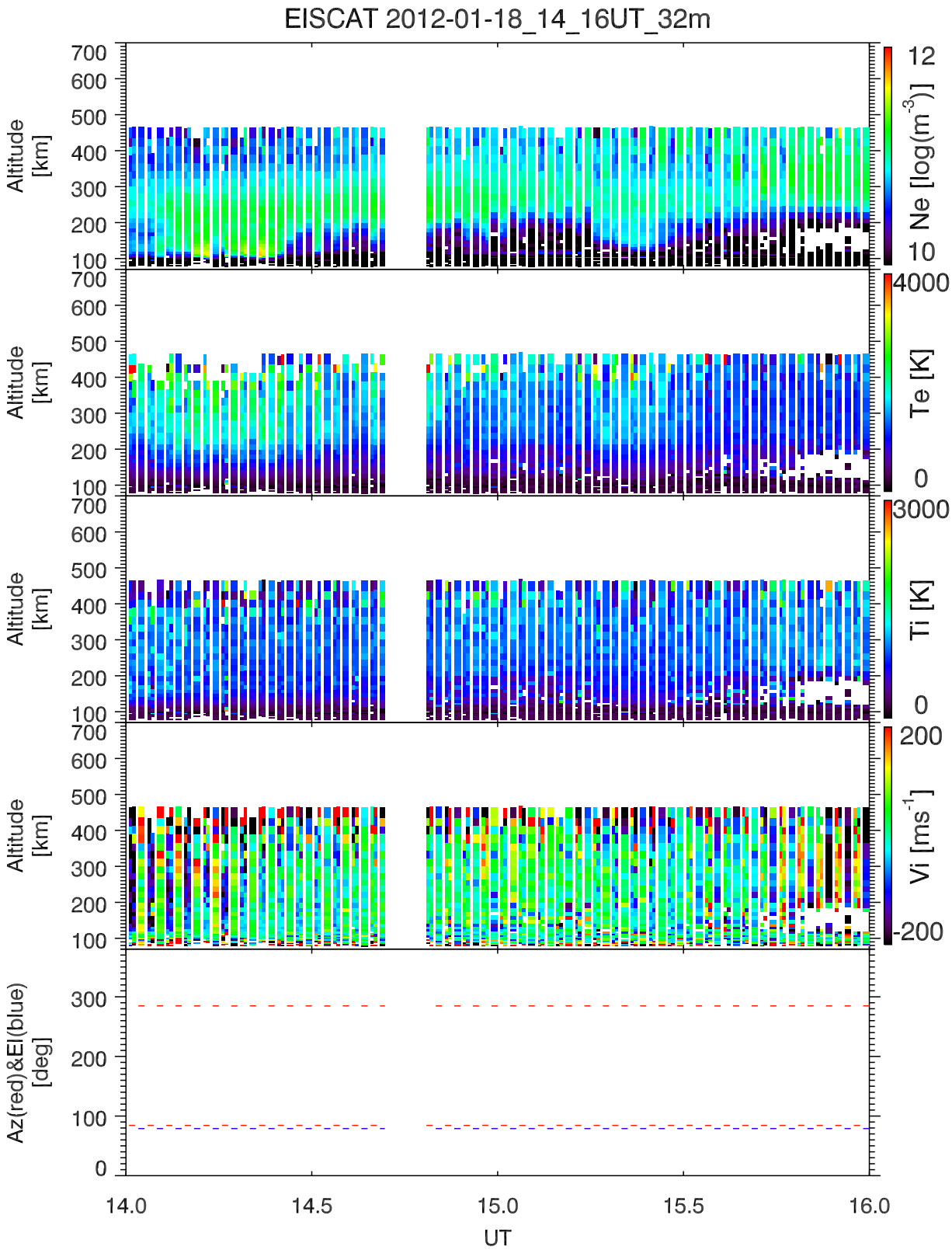
EISCAT 2012-01-18_14_16UT_32m
Altitude [km]
Ne [log(m^-3)]
Te [K]
Ti [K]
Vi [ms^-1]
Az(red)&El(blue) [deg]
UT
14.0
14.5
15.0
15.5
16.0