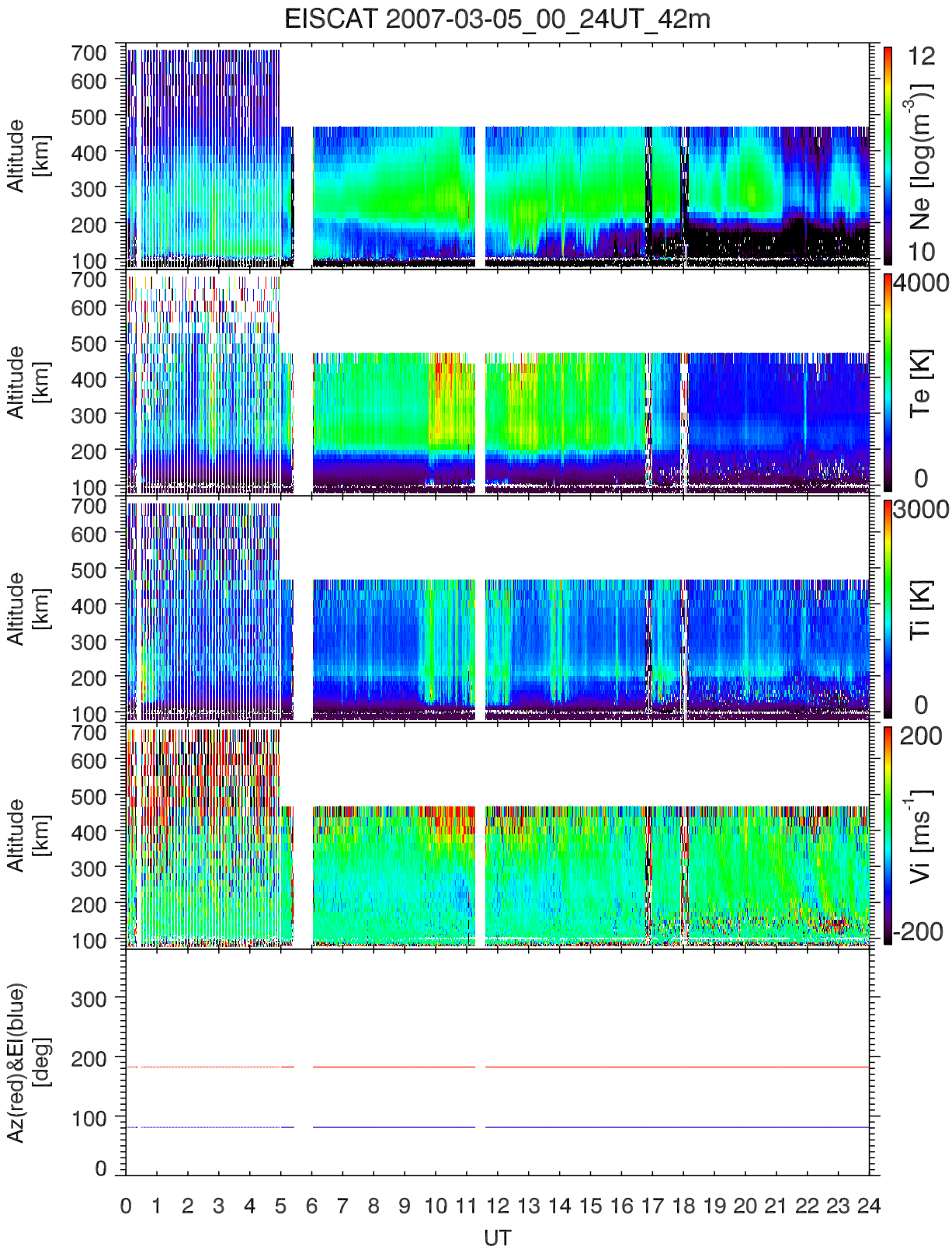
EISCAT 2007-03-05_00_24UT_42m
Altitude [km]
Ne [log(m-3)]
Te [K]
Ti [K]
Vi [ms-1]
Az(red)&El(blue) [deg]
UT