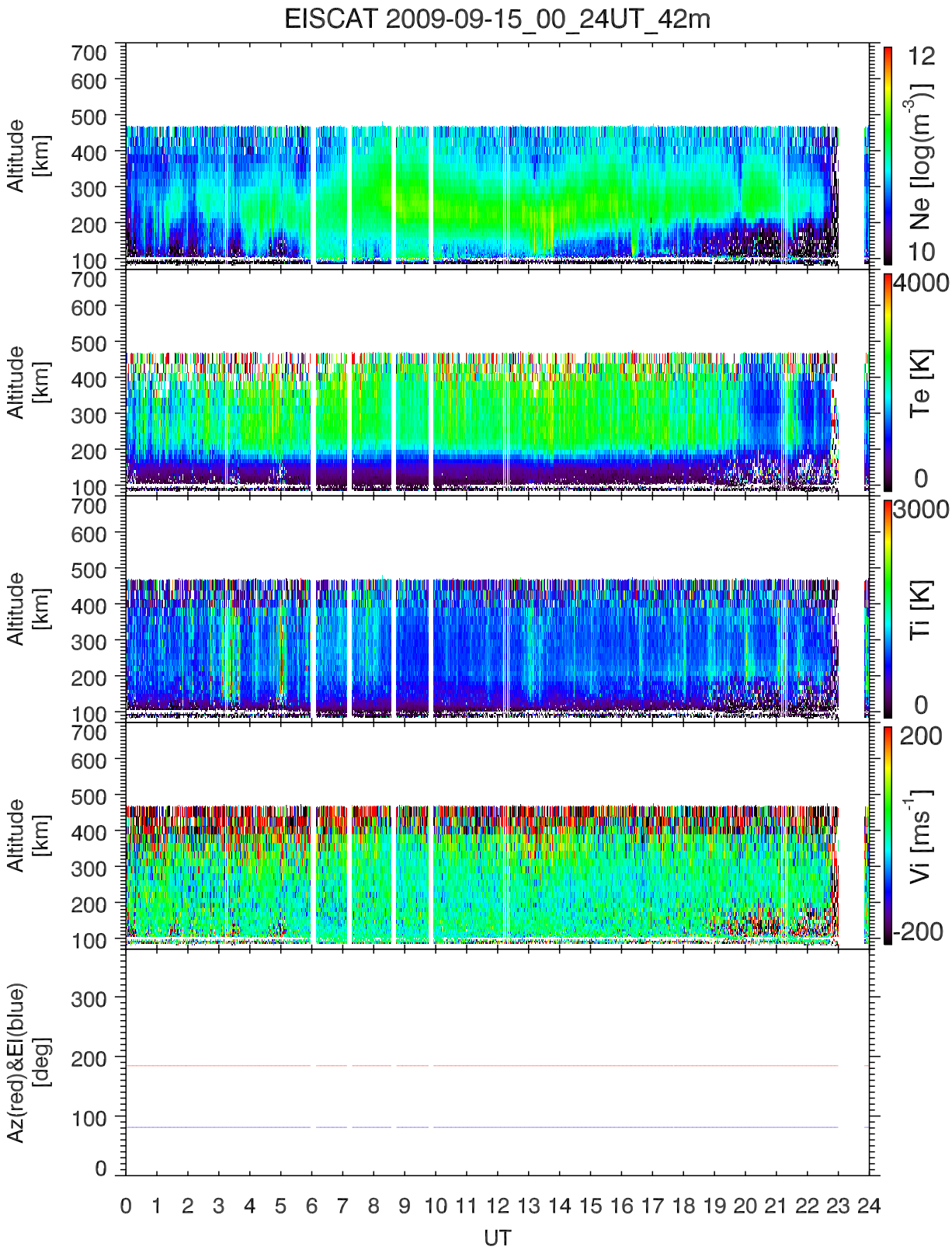
EISCAT 2009-09-15_00_24UT_42m
Altitude [km]
Ne [log(m^-3)]
Te [K]
Ti [K]
Vi [ms^-1]
Az(red)&El(blue) [deg]
UT