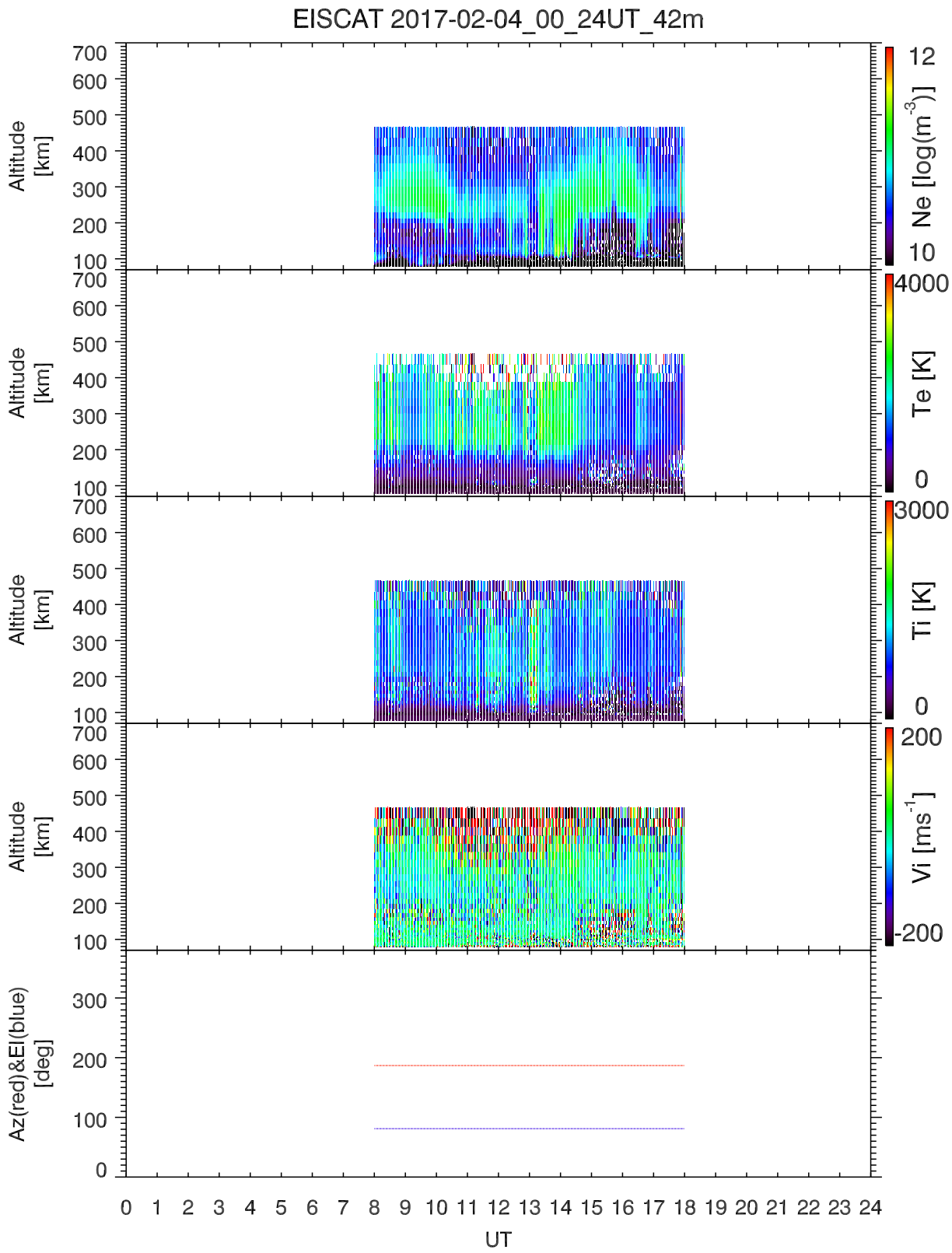
EISCAT 2017-02-04_00_24UT_42m
Altitude [km]
Ne [log(m^-3)]
12
10
Te [K]
4000
0
Ti [K]
3000
0
Vi [ms^-1]
200
-200
Az(red)&El(blue) [deg]
UT